

TECHNICAL MANUAL

**ORGANIZATIONAL, DIRECT SUPPORT,
AND GENERAL SUPPORT MAINTENANCE
REPAIR PARTS AND SPECIAL TOOLS LISTS
(INCLUDING DEPOT MAINTENANCE REPAIR
PARTS AND SPECIAL TOOLS)
FOR
VECTOR VOLTMETER HP MODEL**

8405AR

(NSN 6625-01-071-5025)

HEADQUARTERS, DEPARTMENT OF THE ARMY
30 DECEMBER 1981

TECHNICAL MANUAL

N 0.11-6625-2856-24P



HEADQUARTERS
DEPARTMENT OF THE ARMY
WASHINGTON, DC, 30 December 1981

**ORGANIZATIONAL, DIRECT SUPPORT,
AND GENERAL SUPPORT MAINTENANCE REPAIR PARTS
AND SPECIAL TOOLS LISTS
(INCLUDING DEPOT MAINTENANCE REPAIR
PARTS AND SPECIAL TOOLS)
FOR
VECTOR VOLTMETER HP MODEL 8405AR
(NSN 6625-01-071-5025)**

Current as of 1 September 1981

REPORTING ERRORS AND RECOMMENDING IMPROVEMENTS

You can help improve this manual. If you find any mistakes or if you know of a way to improve the procedures, please let us know. Mail your letter, DA Form 2028 (Recommended Changes to Publications and Blank Forms), or DA Form 2028-2 located in back of this manual direct to Commander, US Army Communications-Electronics Command, ATTN: DRSEL-ME-MQ, Fort Monmouth, NJ 07703.

In either case, a reply will be furnished direct to you.

Table of Contents

		Page	Illus Figure
SECTION	I. Introduction.....	1	
	II. Repair Parts List	5	
Group	00 Vector Voltmeter HP Model 8405AR	5	1
	01 Probe Assembly, A1 (No Parts Authorized)		
	02 Probe Assembly, A2 (No Parts Authorized)		
	03 Circuit Card Assembly, Sampler, A3, A4	9	2
	04 Circuit Card Assembly, Isolation Amplifier, A5, A18	11	3
	05 Circuit Card Assembly, 180-Degree Switch, A6.....	13	4
	06 Circuit Card Assembly, Phase Shifter, A7	15	5
	07 Circuit Card Assembly, Phase Meter, A8.....	17	6
	08 Circuit Card Assembly, Voltmeter, A9	19	7
	09 Circuit Card Assembly, APC Amplifier, A10	21	8
	10 Circuit Card Assembly, IF Sampler, All	23	9
	11 Circuit Card Assembly, Search, A12	25	10
	12 Circuit Card Assembly, Equalizer, A13	29	11
	13 Circuit Card Assembly, VTO, A14	31	12
	14 Circuit Card Assembly, Pulse Generator, A15	33	13
	15 Power Supply Assembly, A16	35	14
	16 Delay Line Assembly, A17 (No Parts Authorized)		
	17 Switch Assembly, Phase Meter Offset, A21	37	15
	18 Switch Assembly, Amplitude Range, A22.....	39	16
	19 Switch Assembly, Channel, A23.....	41	17
	20 Switch Assembly, Frequency Range, A24.....	45	18
	21 Switch Assembly, Phase Range, A25.....	47	19
SECTION	III. Special Tools List (Not applicable)		
	IV. National Stock Number and Part Number Index	48	

***This manual supersedes TM 11-6625-2856-24P, 22 September 1978.**

SECTION I INTRODUCTION

1. Scope

This manual lists spares and repair parts; special tools; special test, measurement, and diagnostic equipment (TMDE), and other special support equipment required for performance of organizational, direct support, and general support maintenance of the HP Model 8405AR. It authorizes the requisitioning and issue of spares and repair parts as indicated by the source and maintenance codes.

2. General

This Repair Parts and Special Tools List is divided into the following sections:

- a. *Section II. Repair Parts List.* A list of spares and repair parts authorized for use in the performance of maintenance. The list also includes parts which must be removed; for replacement of the authorized parts. Parts lists are composed of functional groups in numeric sequence, with the parts in each group listed in figure and item number sequence.
- b. *Section III. Special Tools List. Not applicable.*
- c. *Section IV. National Stock Number and Part Number Index.* A list, in National item identification number (NIIN) sequence, of all National stock numbers (NSN) appearing in the listings, followed by a list, in alphanumeric sequence, of all part numbers appearing in the listings. National stock numbers and part numbers are cross-referenced to each illustration figure and item number appearance.

3. Explanation of Columns

- a. *Illustration.* This column is divided as follows:
 - (1) *Figure number.* Indicates the figure number of the illustration on which the item is shown.
 - (2) *Item number.* The number used to identify item called out in the illustration.
- b. *Source, Maintenance, and Recoverability (SMR) Codes.*
 - (1) *Source code.* Source codes indicate the manner of acquiring support items for maintenance, repair, or overhaul of end items. Source codes are entered in the first and second positions of the Uniform SMR Code format as follows:

Code	Definition
PA -	Item procured and stocked for anticipated or known usage.
XD -	A support item that is not stocked. When required, item will be procured through normal supply channels.

NOTE

Cannibalization or salvage may be used as a source of supply for any items source coded above except those coded XA and aircraft support items as restricted by AR 700-42.

(2) *Maintenance code.* Maintenance codes are assigned to indicate the levels of maintenance authorized to USE and REPAIR support items. The maintenance codes are entered in the third and fourth positions of the Uniform SMR Code format as follows:

(a) The maintenance code entered in the third position will indicate the lowest maintenance level authorized to remove, replace, and use the support item. The maintenance code entered in the third position will indicate one of the following levels of maintenance:

Code	Application/Explanation
O -	Support item is removed, replaced, used at the organizational level.
F -	Support item is removed, replaced, used at the direct support level.
D -	Support items that are removed, replaced, used at depot, mobile depot, specialized repair activity only.

(b) The maintenance code entered in the fourth position indicates whether the item is to be repaired and identifies the lowest maintenance level with the capability to perform complete repair (i.e., all authorized maintenance functions). This position will contain one of the following maintenance codes:

Code	Application/Explanation
F -	The lowest maintenance level capable of complete repair of the support item is the direct support level.
D -	The lowest maintenance level capable of complete repair of the support item is the depot level.
Z -	Nonreparable. No repair is authorized.

(3) *Recoverability code.* Recoverability codes are assigned to support items to indicate the disposition action on unserviceable items. The recoverability code is entered in the fifth position of the Uniform SMR Code format as follows:

*Recoverability
codes*

Definition

Z	-	Nonreparable item. When unserviceable, condemn and dispose at the level indicated in position 3.
F	-	Reparable item. When uneconomically reparable, condemn and dispose at the direct support level.
L	-	Reparable item. Repair, condemnation, and disposal not authorized below depot/ specialized repair activity level.

c. *National Stock Number.* Indicates the National stock number assigned to the item and will be used for requisitioning purposes.

d. *Federal Supply Code for Manufacturer (FSCM).* The FSCM is a 5-digit numeric code listed in SB 708-41/42 which is used to identify the manufacturer, distributor, or Government agency, etc.

e. *Part Number.* Indicates the primary number used by the manufacturer (individual, company, firm, corporation, or Government activity), which controls the design and characteristics of the item by means of its engineering drawings, specifications, standards, and inspection requirements to identify an item or range of items.

NOTE

When a stock numbered item is requisitioned, the repair part received may have a different part number than the part being replaced.

f. *Description.* Indicates the Federal item name and, if required, a minimum description to identify the item.

g. *Unit of Measure (U/M).* Indicates the standard of the basic quantity of the listed item as used in performing the actual maintenance function. This measure is expressed by a two-character alphabetical abbreviation (e.g., ea, in, pr, etc). When the unit of measure differs from the unit of issue, the lowest unit of issue that will satisfy the required units of measure will be requisitioned.

h. *Quantity Incorporated in Unit.* Indicates the quantity of the item used in the breakout shown on the illustration figure, which is prepared for a functional group, subfunctional group, or an assembly.

4. Special Information

a. The following publications pertain to the HP Model 8405AR its components:

TM 11-6625-2856-14, Vector Voltmeter HP Model 8405AR.

b. National stock numbers (NSN's) that are missing from P source coded items have been applied for and will be added to this TM by future change/revision when they are entered in the Army Master Data File (AMDF). Until the NSN's are established and published, submit exception requisitions to Commander, US Army Communications-Electronics Command, ATTN: DRSEL-MM, Fort Monmouth, NJ 07703 for the part required to support your equipment.

5. How to Locate Repair Parts

a. When National stock number or part number is unknown.

(1) *First.* Using the table of contents, determine the functional group within which the item belongs. This is necessary since illustrations are prepared for functional groups and listings are divided into the same groups.

(2) *Second.* Find the illustration covering the functional group to which the item belongs.

(3) *Third.* Identify the item on the illustration and note the illustration figure and item number of the item.

(4) *Fourth.* Using the Repair Parts Listing, find the figure and item number noted on the illustration.

b. When National stock number or part number is known.

(1) *First.* Using the Index of National Stock Numbers and Part Numbers, find the pertinent National stock number or part number. This index is in NIIN sequence followed by a list of part numbers in alphanumeric sequence, cross-referenced to the illustration figure number and item number.

(2) *Second.* After finding the figure and item number, locate the figure and item number in the repair parts list.

6. Abbreviations

Not applicable.

(Next printed page is 4)

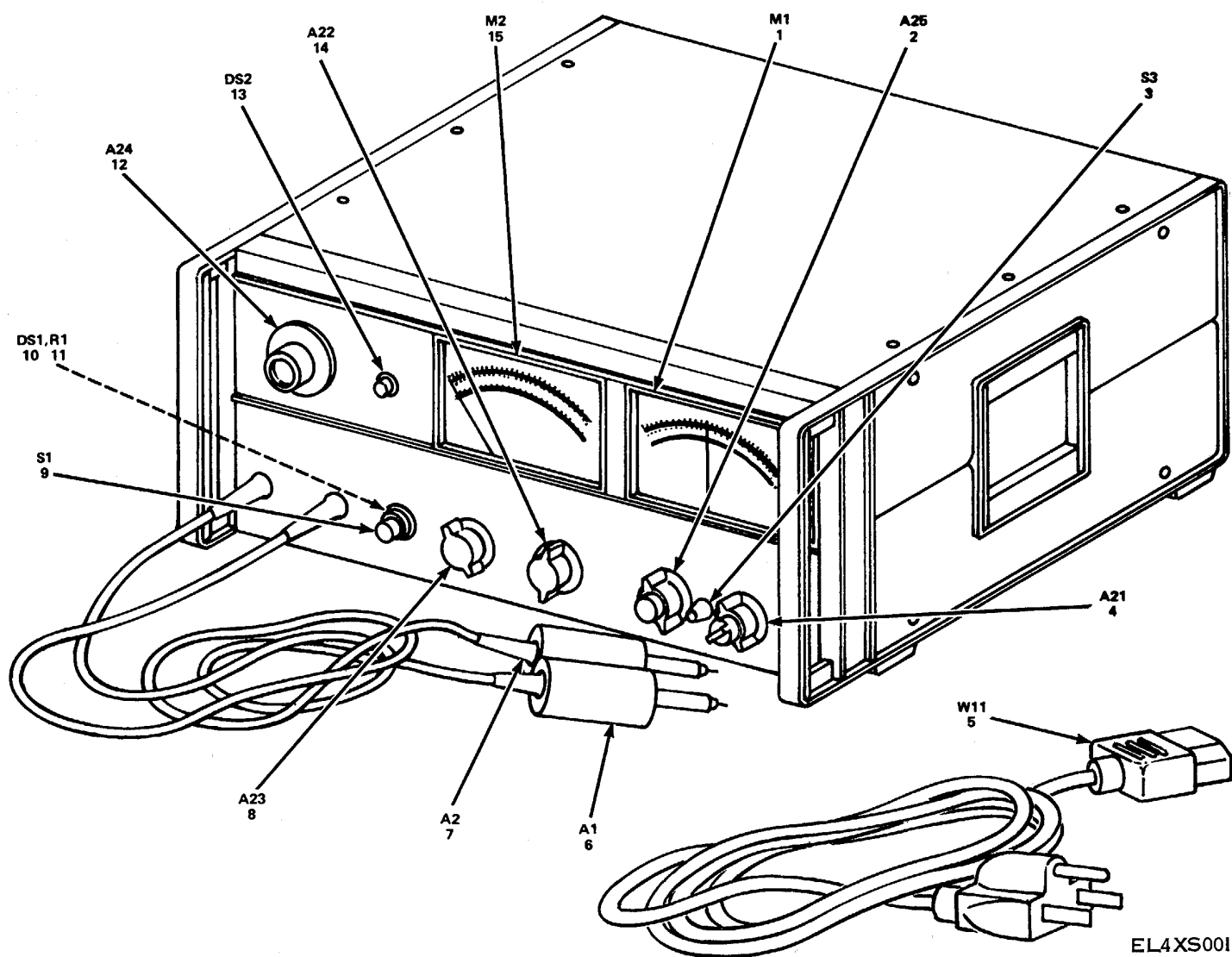
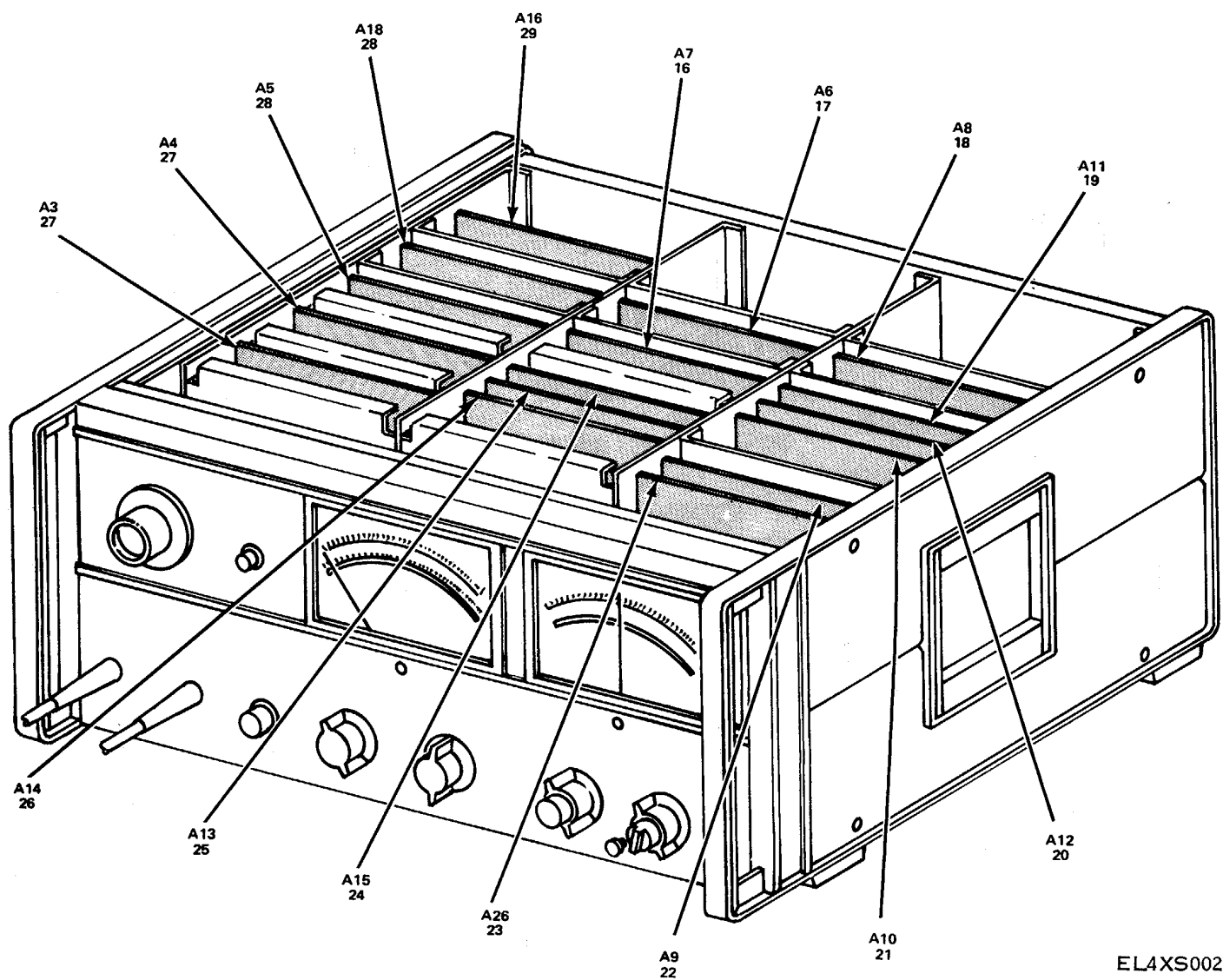
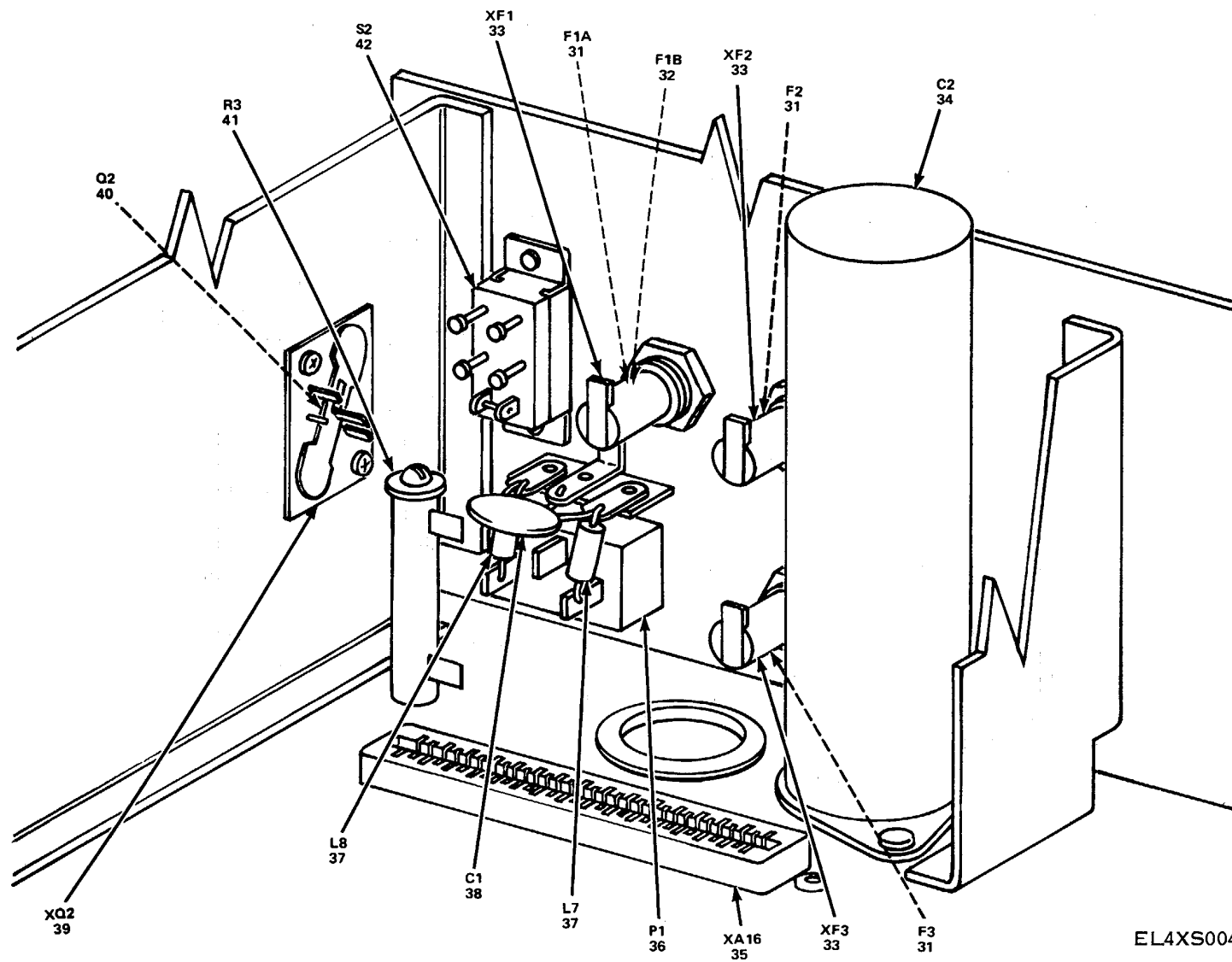

Figure 1. Vector Voltmeter, Hewlett-Packard Model 8405AR (Sheet 1 of 11)



EL4XS002

Figure 1. Vector Voltmeter, Hewlett-Packard Model 8405AR (Sheet 2 of 11).



EL4XS004

Figure 1. Vector Voltmeter, Hewlett-Packard Model 8405AR (Sheet 4 of 11).

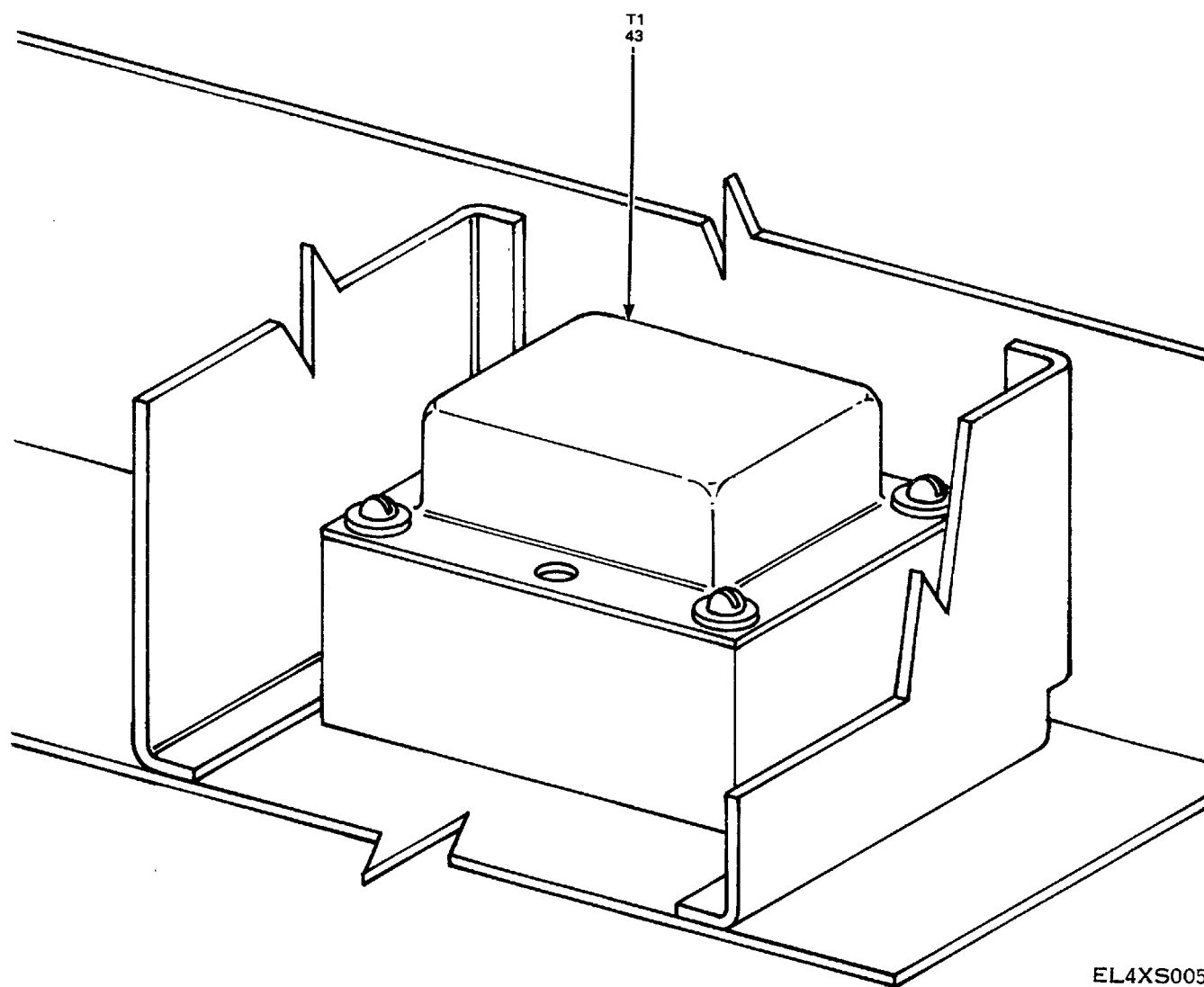

EL4XS005

Figure 1. Vector Voltmeter, Hewlett-Packard Model 8405AR (Sheet 5 of 11).

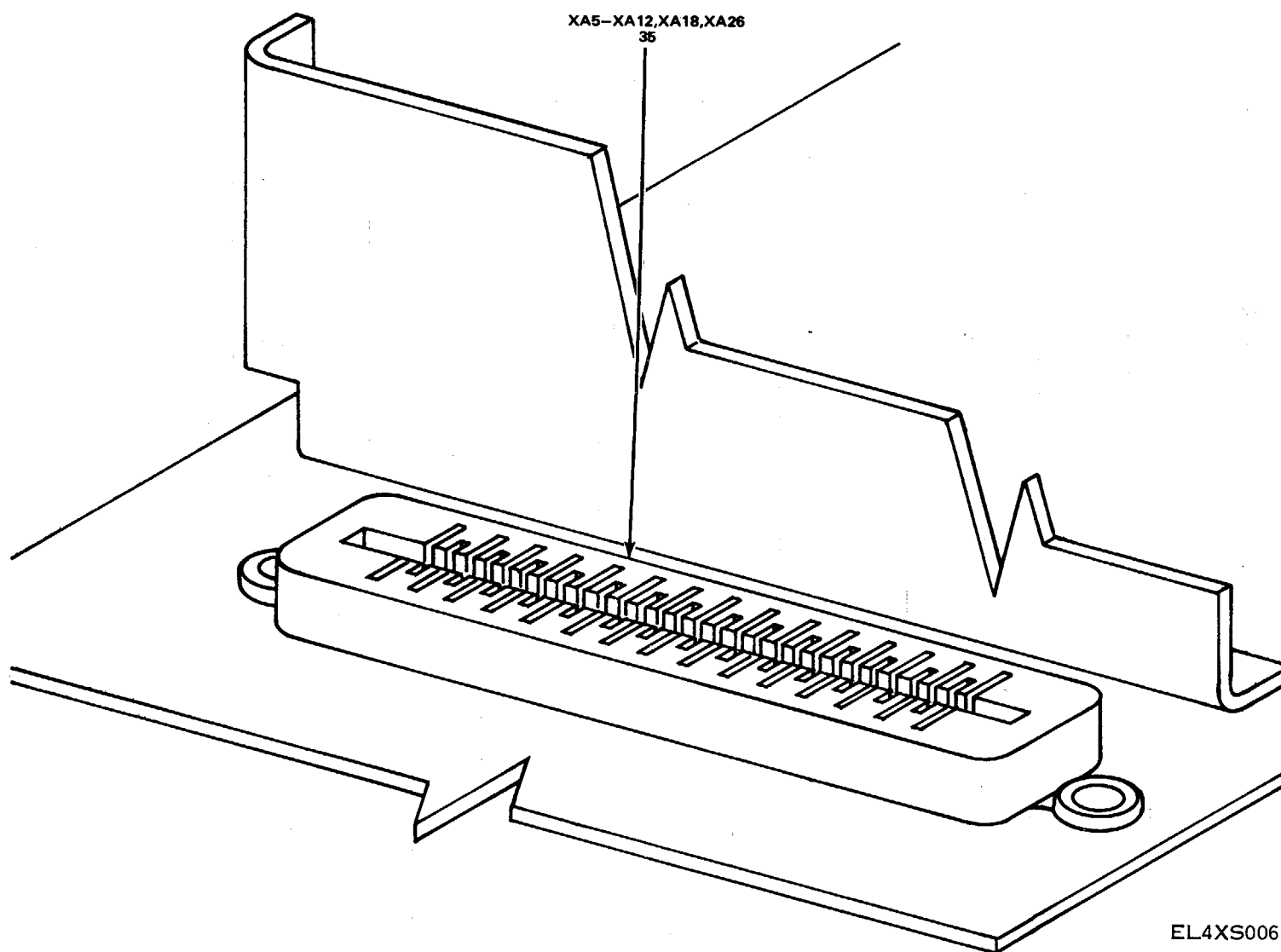
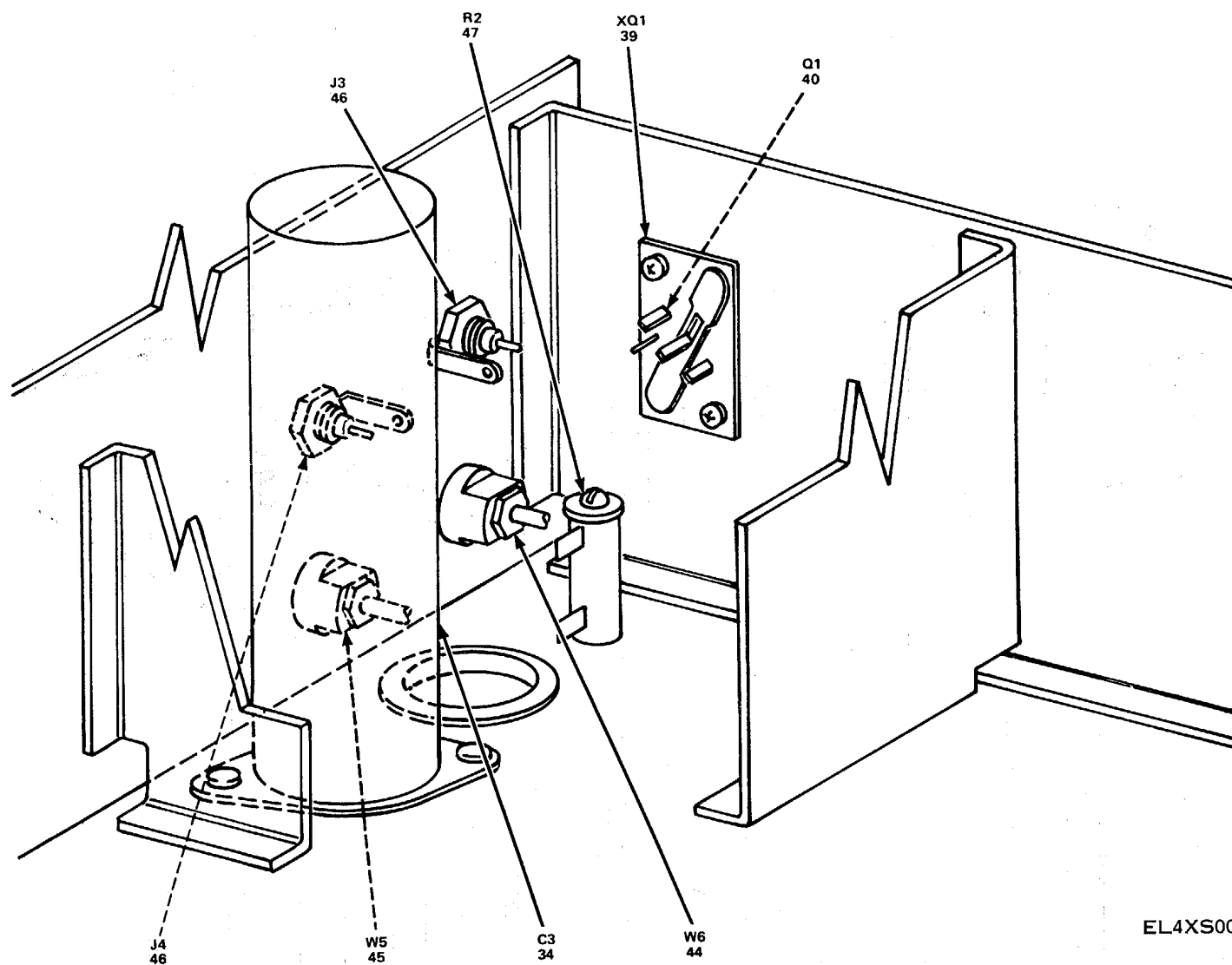

Figure 1. Vector Voltmeter, Hewlett-Packard Model 8405AR (Sheet 6 of 11).



EL4XS007

Figure 1. Vector Voltmeter, Hewlett-Packard Model 8405AR (Sheet 7 of 11).

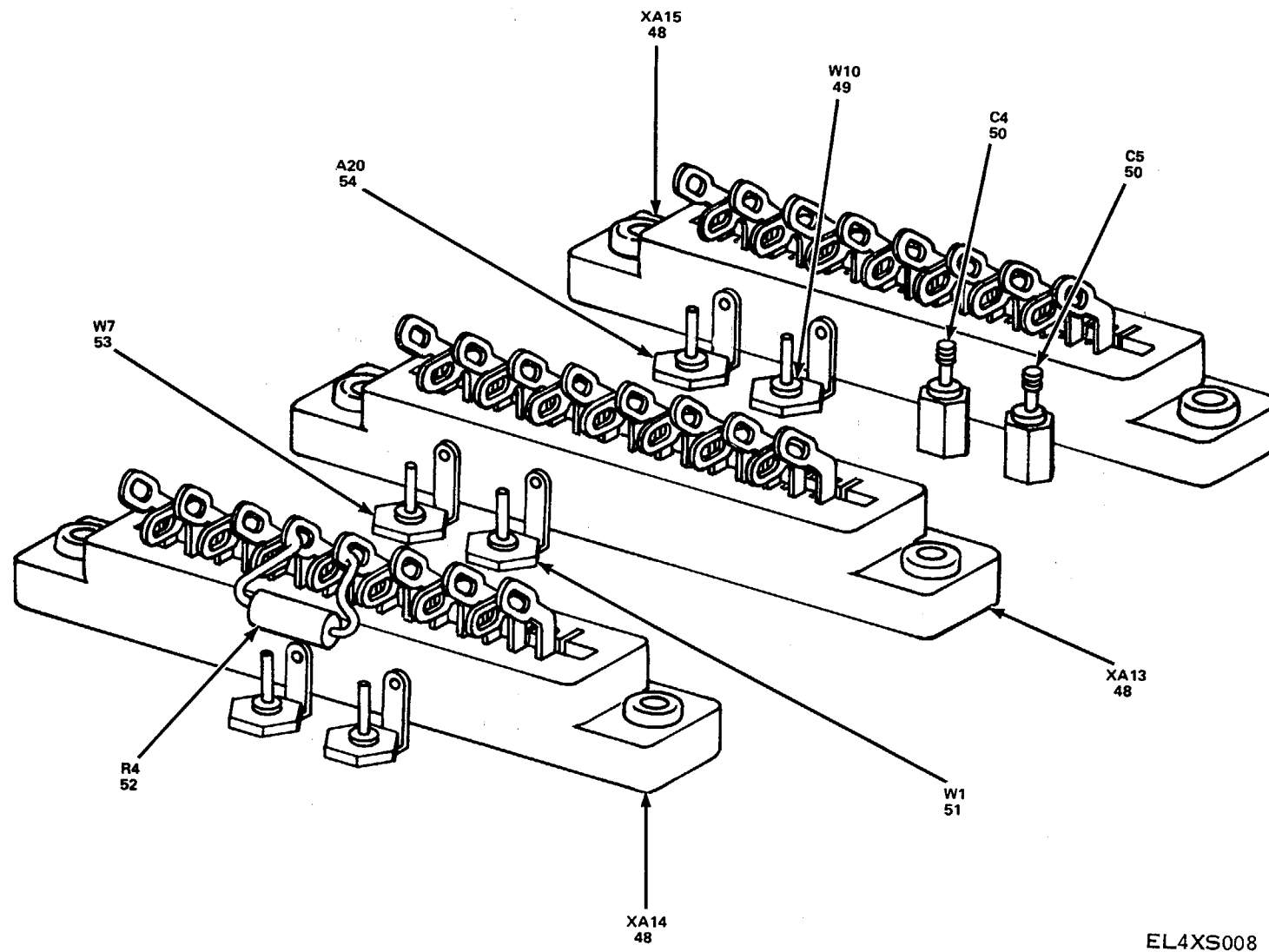

Figure 1. Vector Voltmeter, Hewlett-Packard Model 8405AR (Sheet 8 of 11).

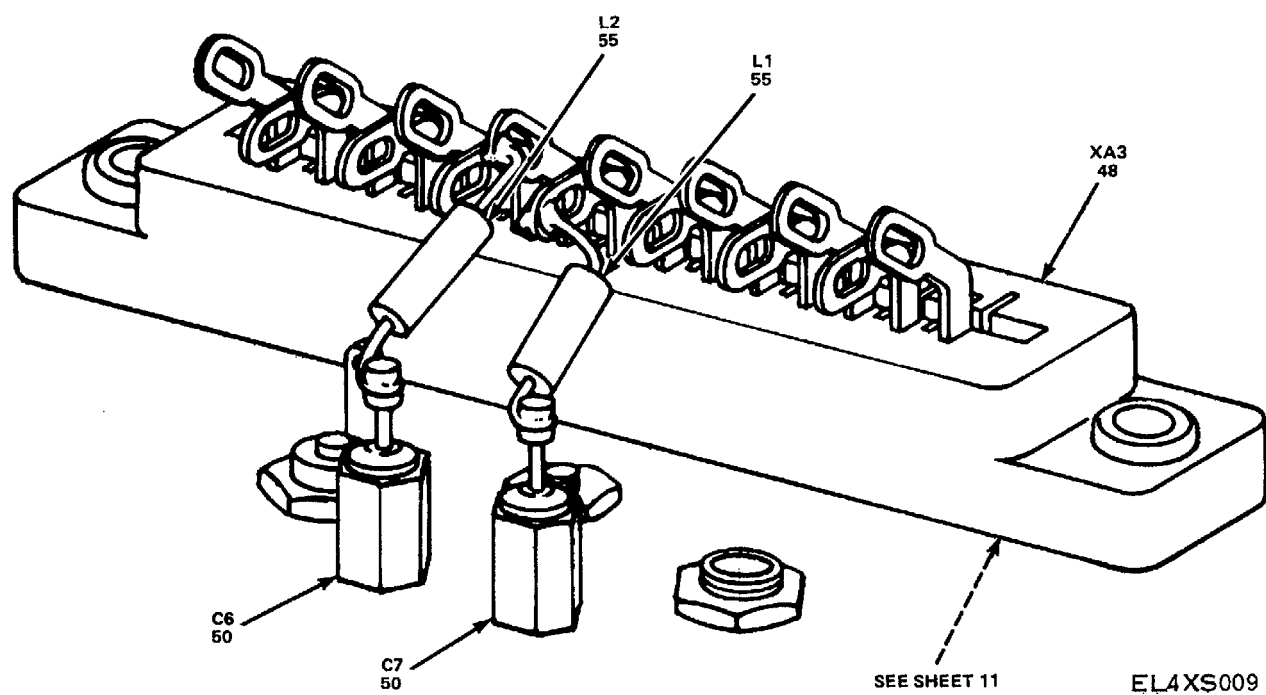

Figure 1. Vector Voltmeter, Hewlett-Packard Model 8405AR (Sheet 9 of 11).

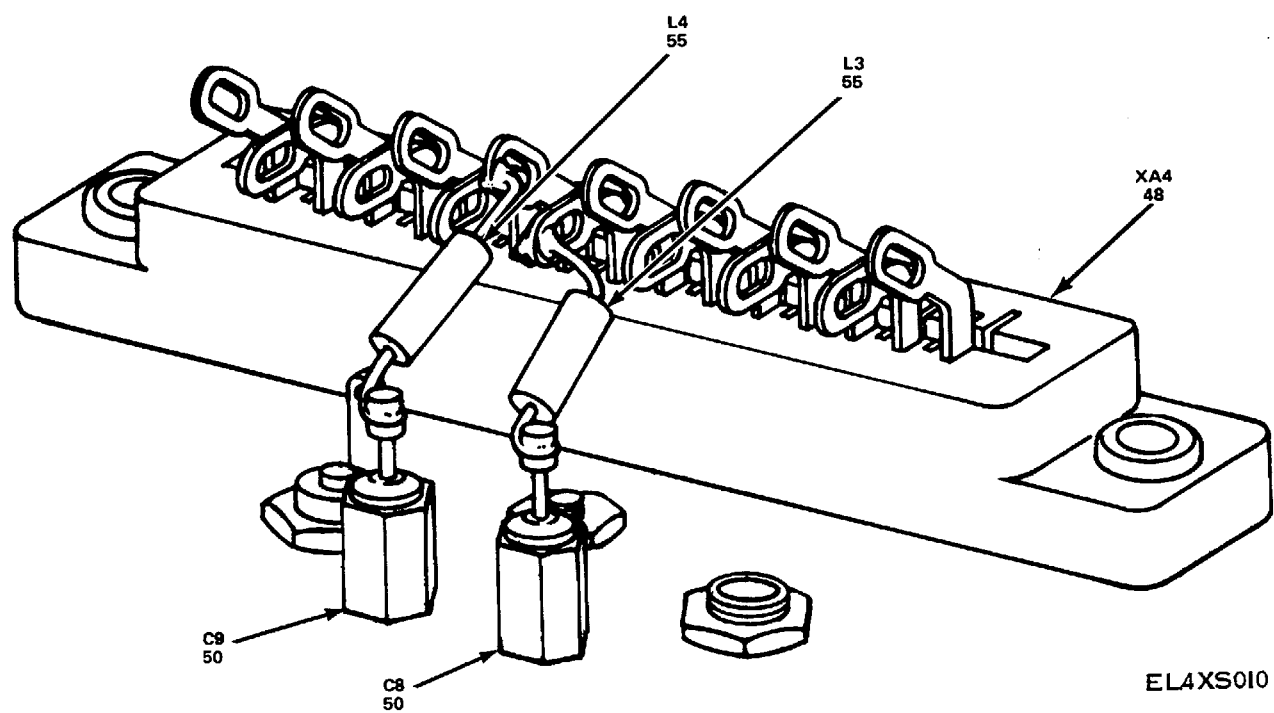

Figure 1. Vector Voltmeter, Hewlett-Packard Model 8405AR (Sheet 10 of 11).

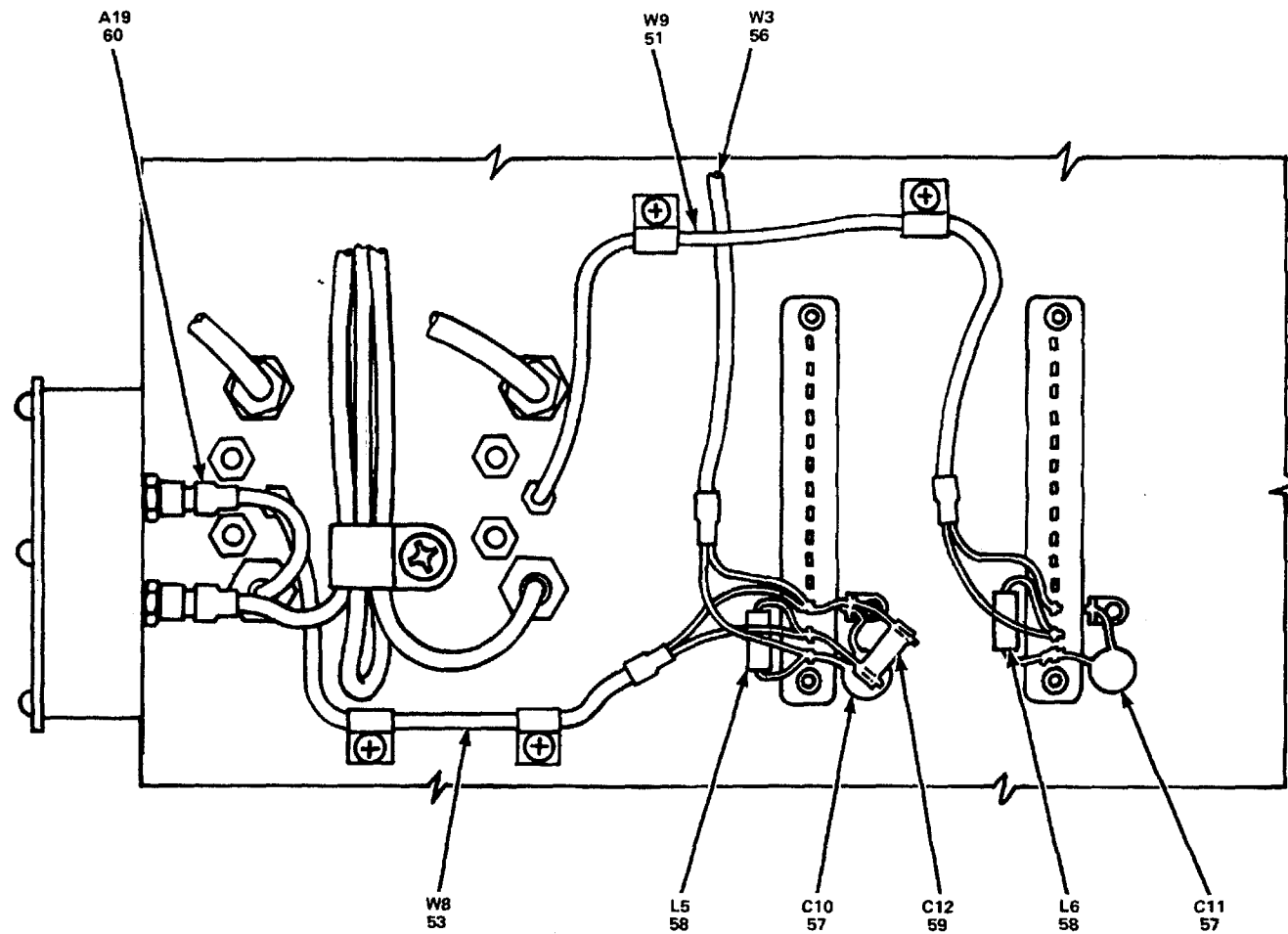

Figure 1. Vector Voltmeter, Hewlett-Packard Model 8405AR (Sheet 11 of 11).

SECTION II

TM 11-6625-2865-24P

(1)		(2)	(3)	(4)	(5)	(6)	(7)	(8)
ILLUSTRATION		SMR CODE	NATIONAL STOCK NUMBER	FSCM	PART NUMBER	DESCRIPTION USABLE ON CODE	U/M	QTY INC IN UNIT
(a) FIG NO.	(b) ITEM NO.							
						GROUP 00 VECTOR VOLTMETER HP MODEL 8405AR		
1	1	PAFZZ	6625-00-409-2089	28480	1120-0394	METER, SPECIAL SCALE.....	EA	1
1	2	PAFFF	6625-00-409-2074	28480	08405-6024	SWITCH ASSY, VOLTMET.....	EA	1
1	3	PAFZZ	5930-00-608-0524	82389	NF4009	SWITCH, PUSH.....	EA	1
1	4	PAFFF	6625-00-409-2077	28480	08405-6052	SWITCH ASSY, VOLTMET.....	EA	1
1	5	PAFZZ	6150-00-995-9822	28480	8120-0078	CABLE ASSEMBLY, POWE.....	EA	1
1	6	PAFZZ	6625-01-071-5102	28480	08405-6054BLUE	PROBE, SUBASSEMBLY.....	EA	1
1	7	PAFZZ	6625-01-071-5103	29490	08405-6054WHITE	PROBE, SUBASSEMBLY.....	EA	1
1	8	XDFFF	6625-00-409-2075	28480	08405-6042	SWITCH ASSY, VOLTMET.....	EA	1
1	9	PAFZZ	5930-00-782-6911	87034	618-6-1A1H	SWITCH, PUSH.....	EA	1
1	10	PAFZZ	6240-00-951-3376	28430	2140-0244	LAMP, GLOW.....	EA	1
1	11	XDFZZ	5905-00-931-4067	28480	0698-3420	RESISTOR, FIXED, FILM.....	EA	1
1	12	PAFFF	6625-00-409-2078	28480	08405-6053	SWITCH ASSY, VOLTMET.....	EA	1
1	13	PAOZZ	6240-01-036-8566	28480	1450-0138	LAMP, INCANDESCENT.....	EA	1
1	14	PAFFF	6625-00-409-2076	28480	08405-6051	SWITCH ASSY, VOLTMET.....	EA	1
1	15	PAFZZ	6625-00-409-2086	28480	1120-0361	METER, SPECIAL SCALE.....	EA	1
1	16	XDFDL		28480	08405-6005	BOARD ASSEMBLY, VOLT.....	EA	1
1	17	PAFDL	6625-00-409-6860	28480	08405-6006	BOARD ASSEMBLY, VOLT.....	EA	1
1	18	PAFDL	6625-00-409-2086	28480	08405-6058	BOARD ASSEMBLY, VOLT.....	EA	1
1	19	PAFDL	5999-01-071-5206	28480	08405-6011	CIRCUITCARD ASSEMB.....	EA	1
1	20	PAFDL	6625-00-409-6883	28480	08405-6012	BOARD ASSEMBLY, VOLT.....	EA	1
1	21	PAFDL	6625-00-409-6882	28480	08405-6010	BOARD ASSEMBLY, VOLT.....	EA	1
1	22	XDFDL		28480	08405-6009	BOARD ASSEMBLY, VOLT.....	EA	1
1	23	PAFZZ	6625-00-409-2083	28480	08405-6018	BOARD ASSEMBLY, VOLT.....	EA	1
1	24	PAFDL	6625-00-422-2711	28480	08405-6015	BOARD ASSY, VOLTMETE.....	EA	1
1	25	PAFDL	6625-00-422-2709	28480	80405-6013	BOARD ASSY, VOLTMETE.....	EA	1
1	26	PAFDL	6625-00-422-2710	28480	08405-6014	BOARD, ASSEMBLY, VOLT.....	EA	1
1	27	PAFDL	6625-00-409-4566	28480	08405-6002	BOARD ASSEMBLY, VOLT.....	EA	2
1	28	PAFDL	6625-00-409-4567	28480	08405-6003	BOARD ASSEMBLY, VOLT.....	EA	2
1	29	PAFDL	6625-00-422-2712	28480	08405-6016	BOARD ASSY, VOLTMETE.....	EA	1
1	30	PAFZZ	6625-00-409-6884	28480	08405-6017	DELAY LINE ASSEMBLY.....	EA	1
1	31	PAOZZ	5920-01-069-4165	28480	2110-0202	FUSE, CARTRIDGE.....	EA	3
1	32	PAOZZ	5920-01-076-5560	28480	2110-0001	FUSE, CARTRIDGE.....	EA	1
1	33	PAFZZ	5920-00-881-4639	75915	342014	FUSEHOLDER, EXTRACTO.....	EA	3
1	34	PAFZZ	5910-00-221-8069	28480	0180-0369	CAPACITOR, FIXED, ELE.....	EA	2
1	35	PAFZZ	5935-00-972-9464	28480	1251-0135	CONNECTOR, RECEPTACL.....	EA	11
1	36	PAFZZ	5934-00-058-9423	28480	1251-0148	CONNECTOR, RECEPTACL.....	EA	1
1	37	XDFZZ	5950-00-657-8137	28480	9140-0114	COIL, RADIO FREQUENC.....	EA	2
1	38	XDFZZ		28480	0150-0119	CAPACITOR, FIXED, CER.....	EA	1

SECTION II

TM 11-6625-2865-24P

(1)		(2)	(3)	(4)	(5)	(6)	(7)	(8)
ILLUSTRATION		SMR CODE	NATIONAL STOCK NUMBER	FSCM	PART NUMBER	DESCRIPTION USABLE ON CODE	U/M	QTY INC IN UNIT
(a) FIG NO.	(b) ITEM NO.							
1	39	PAFZZ	5935-00-971-9712	28480	1200-0041	SOCKET, PLUG-IN ELEC.....	EA	2
1	40	PAFZZ	5961-00-199-6008	81349	JAN2N3055	TRANSISTOR	EA	2
1	41	XDFZZ	5905-00-660-9015	81349	RW29V120	RESISTOR, FIXED, WIRE.....	EA	1
1	42	PAFZZ	5930-00-977-1760	28480	3101-0033	SWTCH, SLIDE.....	EA	1
1	43	XDFZZ		28480	9100-1706	TRANSFORMER, ELEC.....	EA	1
1	44	PAFZZ	5995-01-062-4219	28480	08405-6030	CABLE ASSEMBLY.....	EA	1
1	45	PAFZZ	5995-01-062-4218	28480	08405-6029	CABLE ASSEMBLY.....	EA	1
1	46	XDFZZ	5935-00-804-5144	28480	1250-0083	CONNECTOR, RECEPTACL.....	EA	2
1	47	XDFZZ		28480	081 3-0017	RESISTOR, FIXED, WIRE.....	EA	1
1	48	PAFZZ	5935-00-948-9078	28480	1251-0194	CONNECTOR, RECEPTACL.....	EA	5
1	49	PAFZZ	5995-01-062-4223	28480	08405-6036	CABLE ASSEMBLY.....	EA	1
1	50	PAFZZ	5910-00-804-7566	81349	CK70AW102M	CAPACITOR, FIXED, CER.....	EA	6
1	51	PAFZZ	5995-01-062-4220	28480	08405-6033	CABLE ASSEMBLY.....	EA	2
1	52	XDFZZ		28480	0757-0351	RESISTOR, FIXED, FILM.....	EA	1
1	53	PAFZZ	6625-01-073-0333	28480	08405-6J31	CABLE ASSEMBLY.....	EA	2
1	54	PAFZZ	5995-01-062-4221	28480	08405-6034	CABLE ASSEMBLY.....	EA	1
1	55	PAFZZ	5950-00-138-1381	28480	9140-0096	COIL, RADIO FREQUENC.....	EA	4
1	56	PAFZZ	5995-01-062-4217	28480	08405-6027	CABLE ASSEMBLY.....	EA	1
1	57	PAFZZ	5910-00-430-5625	28480	0160-2140	CAPACITOR, ELECTRICAL.....	EA	2
1	58	XDFZZ	5950-00-431-3185	28480	9100-1610	COIL, ELECTRICAL.....	EA	2
1	59	PAFZZ	5910-00-842-2302	72982	301-000CHO1000J	CAPACITOR, FIXED, CER.....	EA	1
1	60	PAFZZ	5995-01-082-4222	28480	08405-6035	CABLE ASSEMBLY.....	EA	1

LEGEND

C1, C6	1
C2	2
C3, C4, C5	3
C7	4
C8, C9	5
C10 thru C13	6
Q1, Q2	7
R1, R2, R9	8
R3	9
R4	10
R5	11
R6, R7, R17, R18, R19	12
R8	13
R10	14
R11	15
R12	16
R13	17
R14	18
R15	19
R16	20
R20	21
R21, R26	22
R22 thru R25	23
T1	24

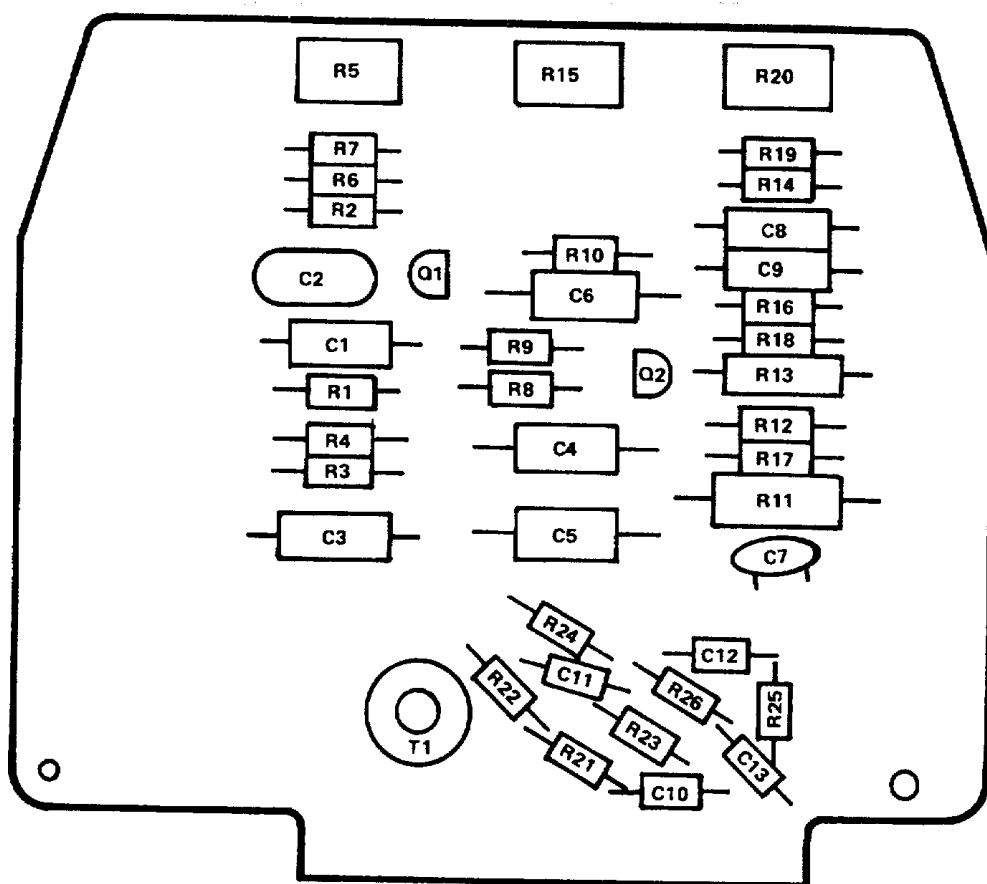

PREFIX ALL REFERENCE
DESIGNATORS WITH A3, A4

EL4XS012

Figure 2. Circuit Card Assembly, Sampler, A3, A4.

SECTION II

TM 11-6625-2865-24P

(1)		(2)	(3)	(4)	(5)	(6)	(7)	(8)
ILLUSTRATION		SMR CODE	NATIONAL STOCK NUMBER	FSCM	PART NUMBER	DESCRIPTION USABLE ON CODE	U/M	QTY INC IN UNIT
(a) FIG NO.	(b) ITEM NO.							
						GROUP 03 CIRCUIT CARD ASSEMBLY, SAMPLER, A3, A4		
2	1	PADZZ	5910-00-007-2004	56289	150D475X903582	CAPACITOR, FIXED, ELE.....	EA	2
2	2	XDDZZ	5910-00-914-2606	28480	0140-0194	CAPACITOR, FIXED, MIC.....	EA	1
2	3	XDDZZ	5910-00-931-7050	28480	0180-0374	CAPACITOR, FIXED, ELE.....	EA	3
2	4	XDDZZ		28480	0160-2055	CAPACITOR, FIXED, CER.....	EA	1
2	5	XDDZZ	5910-00-234-9817	28480	0160-0174	CAPACITOR, FIXED, CER.....	EA	2
2	6	XDDZZ		28480	0160-2139	CAPACITOR, FIXED, CER.....	EA	4
2	7	XDDZZ	5961-00-137-4608	28480	1854-0971	TRANSISTOR	EA	2
2	8	XDDZZ	5905-00-221-8310	28480	0757-0279	RESISTOR, FIXED, FILM.....	EA	3
2	9	XDDZZ	5905-00-493-0736	28480	0757-0424	RESISTOR, FIXED, FILM.....	EA	1
2	10	XDDZZ	5905-00-976-3418	28480	0698-3155	RESISTOR, FIXED, FILM.....	EA	1
2	11	XDDZZ	5905-00-407-0079	28480	2100-1757	RESISTOR, VARIABLE, W	EA	1
2	12	XDDZZ	5905-00-433-6904	28480	0698-3157	RESISTOR, FIXED, FILM.....	EA	5
2	13	XDDZZ	5905-00-974-6080	28480	0698-3438	RESISTOR, FIXED, FILM.....	EA	1
2	14	XDDZZ	5905-00-929-2529	28480	0757-0439	RESISTOR, FIXED, FILM.....	EA	1
2	15	XDDZZ	5905-00-931-4069	28480	0757-1078	RESISTOR, FIXED, FILM.....	EA	1
2	16	XDDZZ	5905-00-981-7529	28480	0757-0401	RESISTOR, FIXED, FILM.....	EA	1
2	17	XDDZZ	5905-00-469-2770	28480	0698-3407	RESISTOR, FIXED, FILM.....	EA	1
2	18	XDDZZ	5905-00-858-6795	28480	0757-0440	RESISTOR, FIXED, FILM.....	EA	1
2	19	XDDZZ	5905-00-407-0067	28480	2100-1761	RESISTOR, VARIABLE, W	EA	1
2	20	XDDZZ	5905-00-481-1357	28480	0698-3150	RESISTOR, FIXED, FILM.....	EA	1
2	21	XDDZZ	5905-00-929-3069	28480	2100-0942	RESISTOR, VARIABLE, N.....	EA	1
2	22	XDDZZ	5905-00-974-5709	28480	0757-0294	RESISTOR, FIXED, FILM.....	EA	2
2	23	XDDZZ	5905-00-402-7080	28480	0698-3437	RESISTOR, FIXED, COMP.....	EA	4
2	24	XDDZZ	5950-00-491-2480	28480	08405-8001	TRANSFORMER, ELEC.....	EA	1

LEGEND

C1, C5, C6, C8 thru	1
C15	1
C2	2
C3	3
C4	4
C7	5
C16	6
C17	7
CR1, CR2	8
L1	9
L2	10
Q1 thru Q6	11
R1	12
R2, R3	13
R4, R10	14
R5	15
R6, R18, R21	16
R7	17
R8	18
R11	19
R12	20
R13	21
R14, R15	22
R16	23
R17	24
R19	25
R0	26
R22	27
R23	28
R24	29
R25	30
R26	31
R27	32
R28	33
R29	34
R30	35

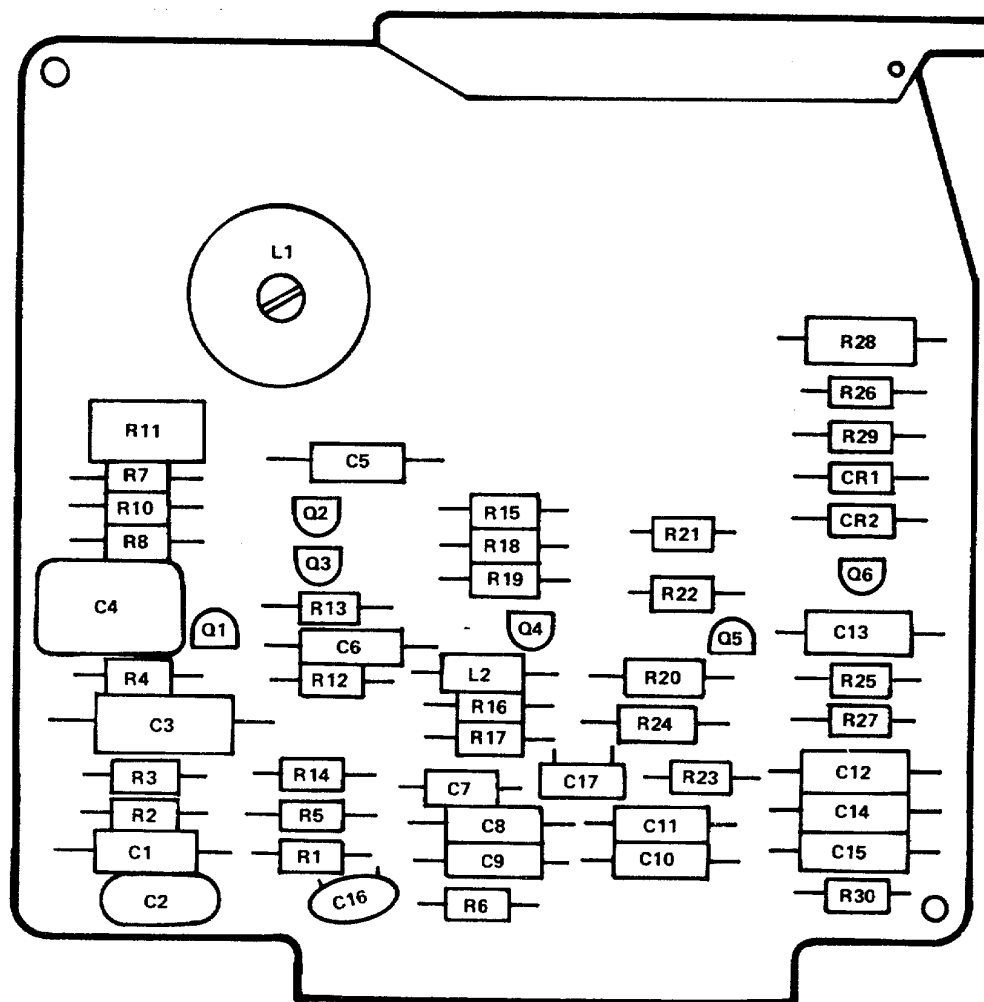

PREFIX ALL REFERENCE
DESIGNATORS WITH A5, A18

EL4XS013

Figure 3. Circuit Card Assembly, Isolation Amplifier A5, A18.

SECTION II

TM 11-6625-2865-24P

(1)		(2)	(3)	(4)	(5)	(6)	(7)	(8)
ILLUSTRATION		SMR CODE	NATIONAL STOCK NUMBER	FSCM	PART NUMBER	DESCRIPTION USABLE ON CODE	U/M	QTY INC IN UNIT
(a) FIG NO.	(b) ITEM NO.							
						GROUP 04 CIRCUIT CARD ASSEMBLY, ISOLATION AMPLIFIER, A5, A18		
3	1	PADZZ	5910-00-007-2004	56289	150D475X9035B2	CAPACITOR, FIXED, ELE.....	EA	11
3	2	XDDZZ		28480	0150-0121	CAPACITOR, FIXED, CER.....	EA	1
3	3	XDDZZ	5910-00-915-1393	28480	0180-0137	CAPACITOR, FIXED, ELE.....	EA	1
3	4	XDDZZ	5910-00-059-2320	72136	RDM30F103F30	CAPACITOR, FIXEO, MIC.....	EA	1
3	5	XDDZZ		28480	0180-2071	CAPACITOR, ELECTRICA.....	EA	1
3	6	XDDZZ	5910-00-430-5628	28480	0160-2143	CAPACITOR, ELECTRICA.....	EA	1
3	7	XDDZZ	5910-00-430-5750	28480	0160-2261	CAPACITOR, ELECTRICA.....	EA	1
3	8	XDDZZ	5961-00-965-5917	28480	1901-0040	SEMICONDUCTOR DEVIC.....	EA	2
3	9	XDDZZ		28480	9100-1719	COIL.....	EA	1
3	10	XDDZZ	5950-00-657-8167	28480	9140-0114	COIL, RADIO FREQUENC.....	EA	1
3	11	XDDZZ	5961-00-137-4608	28480	1854-0071	TRANSISTOR	EA	6
3	12	XDDZZ	5905-00-997-9579	28480	0757-0459	RESISTOR, FIXED, FILM.....	EA	1
3	13	XDDZZ	5905-00-433-6904	28480	0698-3157	RESISTOR, FIXED, FILM.....	EA	2
3	14	XDDZZ	5905-00-998-1792	28480	0757-0442	RESISTOR, FIXED, FILM.....	EA	2
3	15	XDDZZ	5905-00-974-6078	28480	0698-3160	RESISTOR, FIXED, FILM.....	EA	1
3	16	XDDZZ	5905-00-853-8190	28480	0757-0280	RESISTOR, FIXED, FILM.....	EA	3
3	17	XDDZZ	5905-00-858-9132	28480	0757-0444	RESISTOR, FIXED, FILM.....	EA	1
3	18	XDDZZ		28480	0698-0083	RESISTOR, FIXED, FILM.....	EA	1
3	19	XDDZZ	5905-00-229-1971	28480	2100-1760	RESISTOR, VARIABLE, W	EA	1
3	20	XDDZZ	5905-00-981-7530	28430	0757-0447	RESISTOR, FIXED, FILM.....	EA	1
3	21	XDDZZ	5905-00-110-0851	28480	0757-0278	RESISTOR, FIXED, FILM.....	EA	1
3	22	XDDZZ	5905-00-998-1794	28480	0757-0428	RESISTOR, FIXED, FILM.....	EA	2
3	23	XDDZZ	5905-00-193-4318	28480	0757-0288	RESISTOR, FIXED, FILM.....	EA	1
3	24	XDDZZ	5905-00-929-2529	28480	0757-0438	RESISTOR, FIXED, FILM.....	EA	1
3	25	XDDZZ	5905-00-412-4036	28480	0757-0394	RESISTOR, FIXED, FILM.....	EA	1
3	26	XDDZZ	5905-00-974-6079	28480	0698-3444	RESISTOR, FIXED, FILM.....	EA	1
3	27	XDDZZ	5905-00-974-6076	28480	0698-3441	RESISTOR, FIXED, FILM.....	EA	1
3	28	XDDZZ	5905-00-974-6081	28480	0698-3153	RESISTOR, FIXED, FILM.....	EA	1
3	29	XDDZZ	5905-00-990-0303	28480	0757-0439	RESISTOR, FIXED, FILM.....	EA	1
3	30	XDDZZ		28480	0698-0082	RESISTOR, FIXED, FILM.....	EA	1
3	31	XDDZZ	5905-00-976-3418	28480	0698-3155	RESISTOR, FIXED, FILM.....	EA	1
3	32	XDDZZ		28480	0698-3136	RESISTOR, FIXED, FILM.....	EA	1
3	33	XDDZZ		28480	0698-3406	RESISTOR, FIXED, FILM.....	EA	1
3	34	XDDZZ	5905-00-974-6080	28480	0698-3438	RESISTOR, FIXED, FILM.....	EA	1
3	35	XDDZZ	5905-00-974-6073	28480	0698-0084	RESISTOR, FIXED, FILM.....	EA	1

LEGEND

C1, C2, C3, C5 thru	1
C10	1
C12 thru C17	1
C4	2
C11	3
C18 thru C20	4
CR1 thru CR4	5
L1	6
Q1 thru Q6	7
R1	8
R2	9
R3	10
R4	11
R5	12
R6	13
R7	14
R8, R22	15
R9	16
R10	17
R11	18
R12, R20, R21	19
R13	20
R14	21
R15	22
R16, R17	23
R18, R25	24
R19, R24	25
R23	26
R26	27
R27	28
R28, R30	29
R29	30

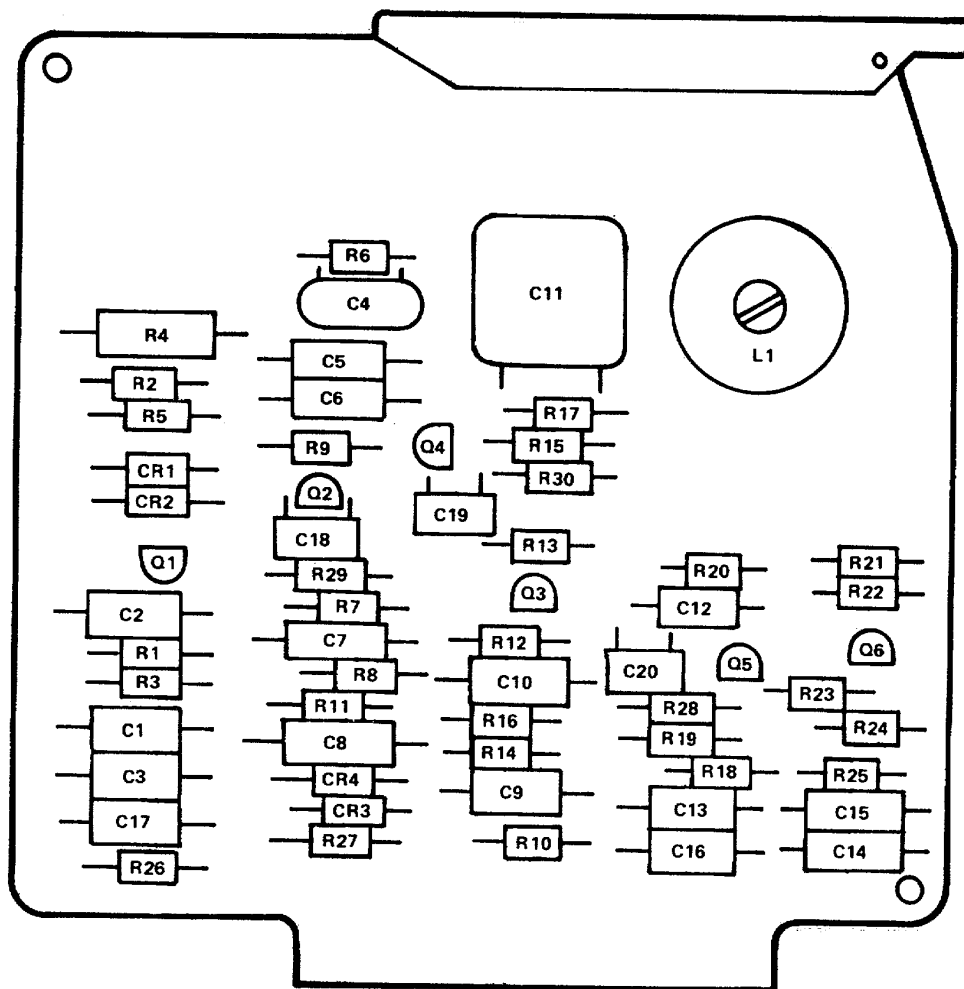

PREFIX ALL REFERENCE
DESIGNATORS WITH A6

EL4XS014

Figure 4. Circuit Card Assembly, 180-Degree Switch, A6.

SECTION II

TM 11-6625-2865-24P

(1)		(2)	(3)	(4)	(5)	(6)	(7)	(8)
ILLUSTRATION		SMR CODE	NATIONAL STOCK NUMBER	FSCM	PART NUMBER	DESCRIPTION USABLE ON CODE	U/M	QTY INC IN UNIT
(a) FIG NO.	(b) ITEM NO.							
						GROUP 05 CIRCUIT CARD ASSEMBLY, 180-DEGREE SWITCH, A6		
4	1	PADZZ	5910-00-007-2004	56289	150D475X903582	CAPACITOR, FIXED, ELE.....		
4	2	XDDZZ		14655	RDM20F2250QF30	CAPACITOR, FIXE.....	EA	15
4	3	XDDZZ	5910-00-059-2320	72136	RDM30F103F3C	CAPACITOR, FIXED, MIC.....	EA	1
4	4	XDDZZ	5910-00-430-5750	28480	0160-2261	CAPACITOR, ELECTRICA.....	EA	1
4	5	XDDZZ	5961-00-965-5917	28480	1901-0040	SEMICONDUCTOR DEVIC.....	EA	3
4	6	XDDZZ		28480	9100-1718	COIL, ELECTRICAL.....	EA	4
4	7	XDDZZ	5961-00-137-4608	28480	1854-0071	TRANSISTOR.....	EA	1
4	8	XDDZZ		28480	0698-0082	RESISTOR, FIXED, FILM.....	EA	6
4	9	XDDZZ	5905-00-976-3418	28480	0698-3155	RESISTOR, FIXED, FILM.....	EA	1
4	10	XDDZZ		28480	0698-3136	RESISTOR, FIXED, FILM.....	EA	1
4	11	XDDZZ		28480	0698-3406	RESISTOR, FIXED, FILM.....	EA	1
4	12	XDDZZ	5905-00-974-6080	28480	0698-3438	RESISTOR, FIXED, FILM.....	EA	1
4	13	XDDZZ		28480	0757-0289	RESISTOR, FIXED, FILM.....	EA	1
4	14	XDDZZ	5905-00-990-0303	28480	0757-0439	RESISTOR, FIXED, FILM.....	EA	1
4	15	XDDZZ	5905-00-891-4224	28480	0757-0200	RESISTOR, FIXED, FILM.....	EA	1
4	16	XDDZZ	5905-00-917-0580	28480	0757-1094	RESISTOR, FIXED, FILM.....	EA	2
4	17	XDDZZ	5905-00-954-8684	28480	0757-0123	RESISTOR, FIXED, FILM.....	EA	1
4	18	XDDZZ	5905-00-493-5404	28480	0757-0420	RESISTOR, FIXED, FILM.....	EA	1
4	19	XDDZZ	5905-00-974-6081	28480	0698-3153	RESISTOR, FIXED, FILM.....	EA	1
4	20	XDDZZ	5905-00-904-4412	28480	0757-0465	RESISTOR, FIXED, FILM.....	EA	3
4	21	XDDZZ	5905-00-974-6082	28480	0698-3161	RESISTOR, FIXED, FILM.....	EA	1
4	22	XDDZZ	5905-00-337-6238	28480	0698-3159	RESISTOR, FIXED, FILM.....	EA	1
4	23	XDDZZ	5905-00-981-7513	28480	0757-0199	RESISTOR, FIXED, FILM.....	EA	1
4	24	XDDZZ	5905-00-840-8162	28480	0698-3162	RESISTOR, FIXED, FILM.....	EA	2
4	25	XDDZZ	5905-00-118-7906	28480	0757-0466	RESISTOR, FIXED, FILM.....	EA	2
4	26	XDDZZ		28480	0698-0083	RESISTOR, FIXED, FILM.....	EA	2
4	27	XDDZZ	5905-00-974-6073	28480	0698-0084	RESISTOR, FIXED, FILM.....	EA	1
4	28	XDDZZ	5905-00-828-0397	28480	0698-3449	RESISTOR, FIXED, FILM.....	EA	1
4	29	XDDZZ	5905-00-828-0377	28480	0698-3440	RESISTOR, FIXED, FILM.....	EA	2
4	30	XDDZZ	5905-00-981-7529	28480	0757-0401	RESISTOR, FIXED, FILM.....	EA	1

LEGEND

C1 thru C5, C9 thru	1
C17	1
C6, C7	2
C8	3
C18, C19	4
CRT, CR2	5
CR3	6
L1	7
Q1 thru Q6	8
R1	9
R2	10
R3	11
R4	12
R5	13
R6, R17, R24	14
R7, R9, R13, R14	15
R8	16
R10	17
R11, R21	18
R12	19
R15	20
R16	21
R18, R27	22
R19, R28	23
R20, R25	24
R22	25
R23	26
R26	27
R29	28
R30	29
R31, R32	30

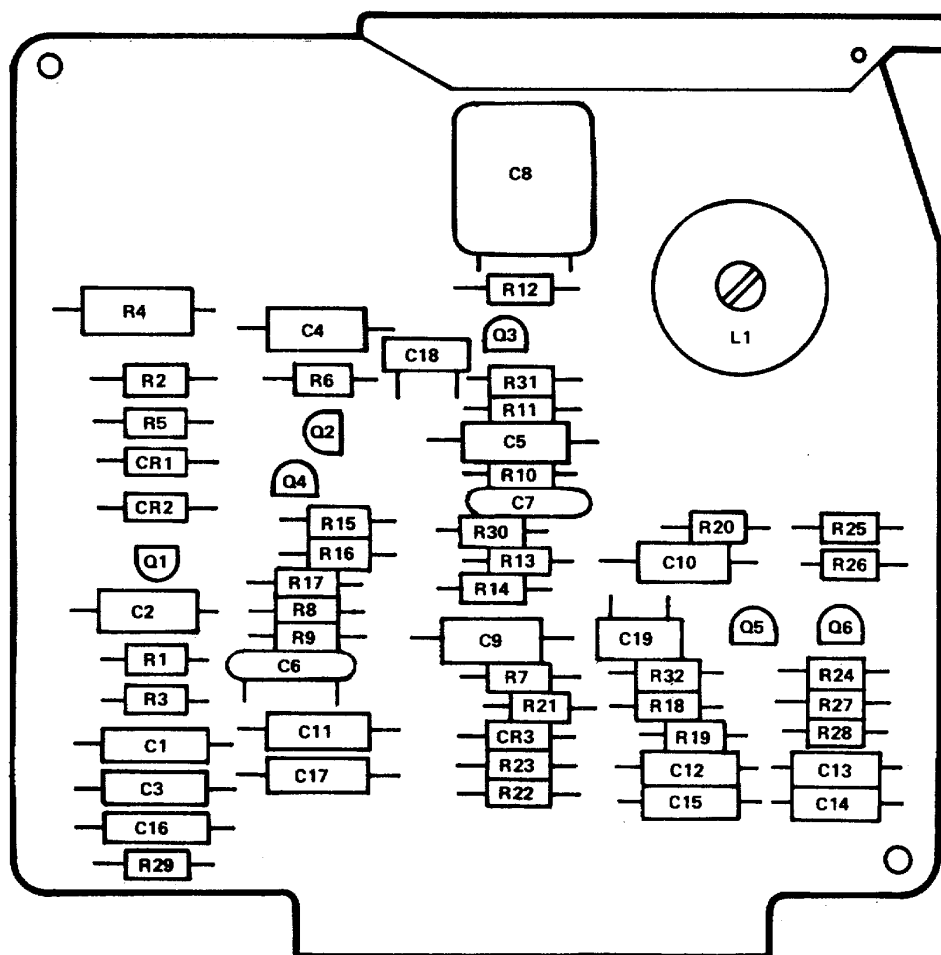

PREFIX ALL REFERENCE
DESIGNATORS WITH A7

EL4XS015

Figure 5. Circuit Card ASSEMBLY, Phase Shifter, A7.

SECTION II

TM 11-6625-2865-24P

(1)		(2)	(3)	(4)	(5)	(6)	(7)	(8)
ILLUSTRATION		SMR CODE	NATIONAL STOCK NUMBER	FSCM	PART NUMBER	DESCRIPTION USABLE ON CODE	U/M	QTY INC IN UNIT
(a) FIG NO.	(b) ITEM NO.							
						GROUP 06 CIRCUIT CARD ASSEMBLY, PHASE SHIFTER, A7		
5	1	PADZZ	5910-00-007-2004	56289	150D475X9035B2	CAPACITOR, FIXED, ELE.....	EA	14
5	2	XDDZZ		28480	0160-2127	CAPACITOR, ELECTRICA.....	EA	2
5	3	XDDZZ	5910-00-059-2320	72136	RDM30F103F3C	CAPACITOR, FIXED.MIC.....	EA	1
5	4	XDDZZ		72982	301NPD15PF	CAPACITOR, FIXE	EA	2
5	5	XDDZZ	5961-00-965-5917	28480	1901-0040	SEMICONDUCTOR DEVIC.....	EA	2
5	6	XDDZZ	5961-00-914-3087	28480	1902-002S	SEMICONDUCTOR DEVIC.....	EA	1
5	7	XDDZZ		28480	9100-1718	COIL, ELECTRICAL.....	EA	1
5	8	PADZZ	5961-00-137-4608	28480	1854-0071	TRANSISTOR	EA	6
5	9	XDDZZ		28480	0698-0082	RESISTOR, FIXED, FILM.....	EA	1
5	10	XDDZZ	5905-00-976-3418	28480	0698-3155	RESISTOR, FIXED, FILM.....	EA	1
5	11	XDDZZ		28480	0698-3136	RESISTOR, FIXED, FILM.....	EA	1
5	12	XDDZZ		28480	0698-3406	RESISTOR, FIXED, FILM.....	EA	1
5	13	XDDZZ	5905-00-974-6080	28480	0698-3438	RESISTOR, FIXED, FILM.....	EA	1
5	14	XDDZZ		28480	0698-0083	RESISTOR, FIXED, FILM.....	EA	3
5	15	XDDZZ	5905-00-904-4412	28480	0757-0465	RESISTOR, FIXED, FILM.....	EA	4
5	16	XDDZZ	5905-00-853-8190	28480	0757-0280	RESISTOR, FIXED, FILM.....	EA	1
5	17	XDDZZ	5905-00-246-8634	28480	0698-3151	RESISTOR, FIXED, FILM.....	EA	1
5	18	XDDZZ	5905-00-917-0580	28480	0757-1094	RESISTOR, FIXED, FILM.....	EA	2
5	19	XDDZZ	5905-00-981-7513	28480	0757-0199	RESISTOR, FIXED, FILM.....	EA	1
5	20	XDDZZ	5905-00-433-6904	28480	0698-3157	RESISTOR, FIXED, FILM.....	EA	1
5	21	XDDZZ	5905-00-489-6773	28480	0698-3442	RESISTOR, FIXED, FILM.....	EA	1
5	22	XDDZZ	5905-00-118-7906	28480	0757-0466	RESISTOR, FIXED, FILM.....	EA	2
5	23	XDDZZ	5905-00-840-8162	28480	0698-3162	RESISTOR, FIXED, FILM.....	EA	2
5	24	XDDZZ	5905-00-974-6081	28480	0698-3153	RESISTOR, FIXED, FILM.....	EA	2
5	25	XDDZZ	5905-00-998-1814	28480	0698-0085	RESISTOR, FIXED, FILM.....	EA	1
5	26	XDDZZ	5905-00-828-0404	28480	0698-3447	RESISTOR, FIXED, FILM.....	EA	1
5	27	XDDZZ	5905-00-891-4224	28480	0757-0200	RESISTOR, FIXED, FILM.....	EA	1
5	28	XDDZZ	5905-00-974-6073	28480	0698-0084	RESISTOR, FIXED, FILM.....	EA	1
5	29	XDDZZ	5905-00-858-6799	28480	0757-0441	RESISTOR, FIXED, FILM.....	EA	1
5	30	XDDZZ	5905-00-828-0377	28480	0698-3440	RESISTOR, FIXED, FILM.....	EA	2

LEGEND

C1, C3
 C2, C5
 C6, C7
 C8, C10
 C9
 C11, C12
 CR1, CR4
 CR2, CR3
 CR5
 L1, L2
 L3
 L4, L5
 Q1, Q2, Q4, Q5, Q18,
 Q19
 Q3, Q6 thru Q10, Q14,
 Q15
 Q11, Q12, Q13
 Q16, Q17
 R1, R7
 R2, R8
 R3, R9, R16, R17, R20,
 R37
 R4, R10, R38
 R5, R11
 R6, R72
 R13, R18
 R14, R15
 R19, R26, R33
 R21
 R22
 R23, R30
 R24, R32
 R25, R31
 R27, R34
 R29
 R36

1
 2
 3
 4
 5
 6
 7
 8
 9
 10
 11
 12
 13
 13
 14
 14
 15
 16
 17
 18
 19
 19
 20
 21
 22
 23
 24
 25
 26
 27
 28
 29
 30
 31
 32
 33

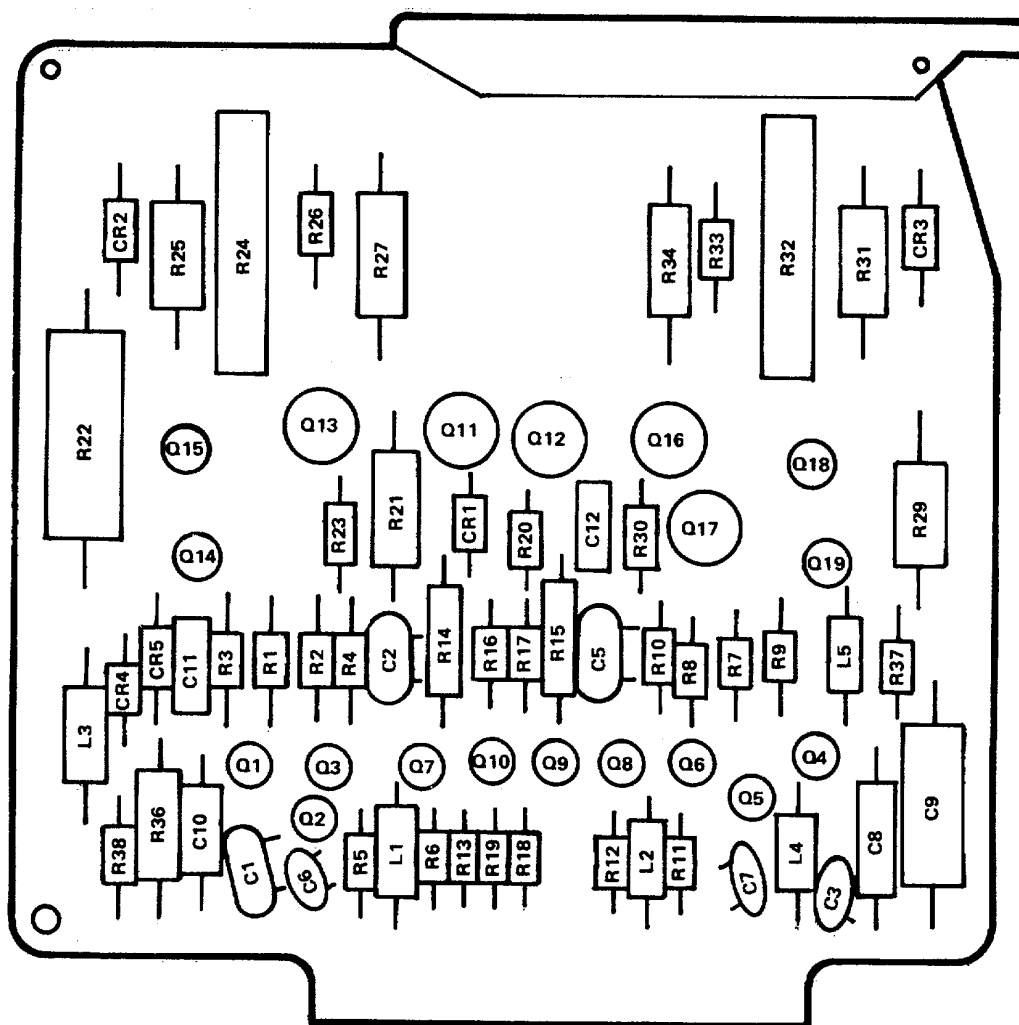

PREFIX ALL REFERENCE
 DESIGNATORS WITH A8

EL4XS016

Figure 6. Circuit Card Assembly, Phase Meter, A8.

SECTION II

TM 11-6625-2865-24P

(1)		(2)	(3)	(4)	(5)	(6)	(7)	(8)
ILLUSTRATION		SMR CODE	NATIONAL STOCK NUMBER	FSCM	PART NUMBER	DESCRIPTION USABLE ON CODE	U/M	QTY INC IN UNIT
(a) FIG NO.	(b) ITEM NO.							
						GROUP 07 CIRCUIT CARD ASSEMBLY, PHASE METER, A8		
6	1	XDDZZ	5910-00-959-5209	28480	0150-0071	CAPACITOR, FIXED, CER.....	EA	2
6	2	XDDZZ	5910-00-928-5344	28480	0140-0206	CAPACITOR, FIXED, MIC.....	EA	2
6	3	XDDZZ		28480	0160-2055	CAPACITOR, FIXED, CER.....	EA	2
6	4	PADZZ	5910-00-007-2004	56289	150D475X9035B2	CAPACITOR, FIXED, ELE.....	EA	2
6	5	XDDZZ	5910-00-430-5947	28480	0180-0098	CAPACITOR, ELECTRICA.....	EA	1
6	6	XDDZZ	5910-00-809-5484	28480	0160-0127	CAPACITOR, FIXED, CER.....	EA	2
6	7	XDDZZ	5961-00-965-5917	28480	1901-0040	SEMICONDUCTOR DEVIC.....	EA	2
6	8	XDDZZ	5961-00-931-7021	04713	IN941	SEMICONDUCTOR DEVIC.....	EA	2
6	9	XDDZZ	5961-00-912-3099	28480	1902-0048	SEMICONDUCTOR DEVIC.....	EA	1
6	10	XDDZZ		82142	10175-8	COIL, RADIO.....	EA	2
6	11	XDDZZ	5950-00-932-2727	28480	9140-0118	COIL, RADIO FREQUENC.....	EA	1
6	12	XDDZZ	5950-00-657-8167	28480	9140-0114	COIL, RADIO FREQUENC.....	EA	2
6	13	XDDZZ	5961-00-955-7708	28480	1853-0009	TRANSISTOR.....	EA	6
6	14	XDDZZ	5961-00-866-4810	80131	2N708	TRANSISTOR.....	EA	8
6	15	XDDZZ	5961-00-990-5369	28480	1854-0003	TRANSISTOR.....	EA	3
6	16	XDDZZ	5961-00-962-5213	28480	1853-0001	TRANSISTOR.....	EA	2
6	17	XDDZZ	5905-00-998-1792	28480	0757-0442	RESISTOR, FIXED, FILM.....	EA	2
6	18	XDDZZ	5905-00-917-0580	28480	0757-1094	RESISTOR, FIXED, FILM.....	EA	2
6	19	XDDZZ	5905-00-853-8190	28480	0757-0280	RESISTOR, FIXED, FILM.....	EA	6
6	20	XDDZZ	5905-00-974-6081	28480	0698-3153	RESISTOR, FIXED, FILM.....	EA	3
6	21	XDDZZ	5905-00-954-8684	28480	0757-0123	RESISTOR, FIXED, FILM.....	EA	2
6	22	XDDZZ	5905-00-974-6076	28480	0698-3441	RESISTOR, FIXED, FILM.....	EA	2
6	23	XDDZZ	5905-00-493-4289	28480	0698-3445	RESISTOR, FIXED, FILM.....	EA	2
6	24	XDDZZ	5905-00-405-3723	28480	0698-3405	RESISTOR, FIXED, FILM.....	EA	2
6	25	XDDZZ	5905-00-493-0738	28480	0757-0405	RESISTOR, FIXED, FILM.....	EA	3
6	26	XDDZZ		28480	0698-3400	RESISTOR, FIXED, FILM.....	EA	1
6	27	XDDZZ	5905-00-469-2946	28480	0811-1637	RESISTOR, FIXED, WIRE.....	EA	1
6	28	XDDZZ	5905-00-493-0783	28480	0757-0462	RESISTOR, FIXED, FILM.....	EA	2
6	29	XDDZZ		28480	2100-1658	RESISTOR, VARIABLE, N.....	EA	2
6	30	XDDZZ	5905-00-469-2947	28480	0811-1641	RESISTOR, FIXED, WIRE.....	EA	2
6	31	XDDZZ	5905-00-974-6073	28480	0698-0084	RESISTOR, FIXED, FILM.....	EA	2
6	32	XDDZZ	5905-00-469-2948	28480	0811-1639	RESISTOR, FIXED, WIRE.....	EA	1
6	33	XDDZZ	5905-00-469-2950	28480	0811-1642	RESISTOR, FIXED, WIRE.....	EA	1

LEGEND

C1, C4, C6, C10,
C12 thru C17

C2

C3

C5

C7

C8

C9

C11

CR1, CR2

L1

Q1, Q3, Q4, Q6

Q2, Q5

R1

R2

R3

R4

R5, R13

R6

R7

R8

R9

R10

R11

R12, R17, R21

R14

R15

R16

R18

R19

R20

R22

R23, R24

R25

R26

R27

R28

1
1
2
3
4
5
6
7
8
9
10
11
12
13
14
15
16
17
18
19
20
21
22
23
24
25
26
27
28
29
30
31
32
33
34
35
36

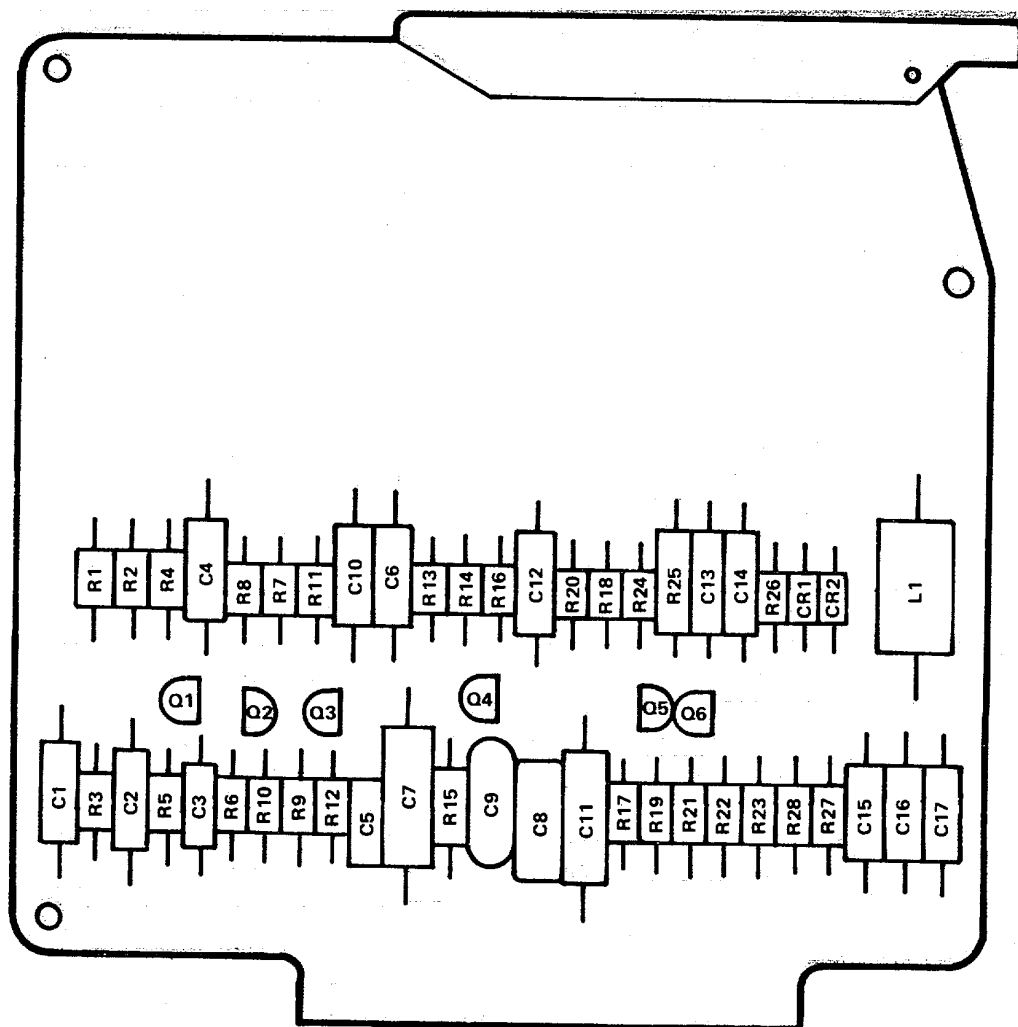

PREFIX ALL REFERENCE
DESIGNATORS WITH A9

EL4XS017

Figure 7. Circuit Card Assembly, Voltmeter, A9.

SECTION II

TM 11-6625-2865-24P

(1)		(2)	(3)	(4)	(5)	(6)	(7)	(8)
ILLUSTRATION		SMR CODE	NATIONAL STOCK NUMBER	FSCM	PART NUMBER	DESCRIPTION USABLE ON CODE	U/M	QTY INC IN UNIT
(a) FIG NO.	(b) ITEM NO.							
						GROUP 08 CIRCUIT CARD ASSEMBLY, VOLTMETER, A9		
7	1	PADZZ	5910-00-007-2404	56289	150D475X9035B2	CAPACITOR, FIXED, ELE.....	EA	10
7	2	XDDZZ	5910-00-626-9499	28480	0160-0301	CAPACITOR, ELECTRICA.....	EA	1
7	3	XDDZZ	5910-00-430-6016	28480	0180-1735	CAPACITOR, FIXED, ELE.....	EA	1
7	4	XDDZZ		25480	0150-0121	CAPACITOR, FIXED, CER.....	EA	1
7	5	XDDZZ	5910-00-430-5947	28480	0180-0098	CAPACITOR, ELECTRICA.....	EA	1
7	6	XDDZZ	5910-00-914-4427	28480	0160-0164	CAPACITOR, FIXED, PLA.....	EA	1
7	7	XDDZZ	5910-00-850-3498	28480	0140-0180	CAPACITOR, FIXED, MIC.....	EA	1
7	8	XDDZZ	5910-00-915-1393	28480	0180-0137	CAPACITOR, FIXED, ELE.....	EA	1
7	9	XDDZZ	5961-00-965-5917	28480	1901-0040	SEMICONDUCTOR DEVIC.....	EA	2
7	10	XDDZZ		95265	SA5000-1	COIL, RADIO FREQUENC.....	EA	1
7	11	PADZZ	5961-00-137-4608	28480	1854-0071	TRANSISTOR	EA	4
7	12	PADZZ	5961-00-904-2540	28480	1853-0020	TRANSISTOR	EA	2
7	13	XDDZZ		28480	0757-0289	RESISTOR, FIXED, FILM.....	EA	1
7	14	XDDZZ	5905-00-858-8868	28480	0757-0467	RESISTOR, FIXED, FILM.....	EA	.1
7	15	XDDZZ	5905-00-997-9579	28480	0757-0459	RESISTOR, FIXED, FILM.....	EA	1
7	16	XDDZZ	5905-00-904-4412	28480	0757-0465	RESISTOR, FIXED, FILM.....	EA	1
7	17	XDDZZ	5905-00-840-8162	28480	0698-316Z	RESISTOR, FIXED, FILM.....	EA	2
7	18	XDDZZ	5905-00-981-7529	28480	0757-0401	RESISTOR, FIXED, FILM.....	EA	1
7	19	XDDZZ	5905-00-998-1792	28480	0757-0442	RESISTOR, FIXED, FILM.....	EA	1
7	20	XDDZZ	5905-00-412-4036	28480	0757-0394	RESISTOR, FIXED, FILM.....	EA	1
7	21	XDDZZ	5905-00-974-6084	28480	0698-3156	RESISTOR, FIXED, FILM.....	EA	1
7	22	XDDZZ	5905-00-891-4224	28480	0757-0200	RESISTOR, FIXED, FILM.....	EA	1
7	23	XDDZZ	5905-00-828-0388	28480	0698-3132	RESISTOR, FIXED, FILM.....	EA	1
7	24	XDDZZ	5905-00-998-1814	28480	0698-0085	RESISTOR, FIXED, FILM.....	EA	3
7	25	XDDZZ	5905-00-828-0397	28480	0698-3449	RESISTOR, FIXED, FILM.....	EA	1
7	26	XDDZZ	5905-00-858-9132	28480	0757-0444	RESISTOR, FIXED, FILM.....	EA	1
7	27	XDDZZ	5905-00-891-4252	28480	0757-0443	RESISTOR, FIXED, FILM.....	EA	1
7	28	XDDZZ	5905-00-193-4318	28480	0757-0288	RESISTOR, FIXED, FILM.....	EA	1
7	29	XDDZZ	5905-00-405-8091	28480	0757-0402	RESISTOR, FIXED, FILM.....	EA	1
7	30	XDDZZ	5905-00-981-7475	25480	0757-0316	RESISTOR, FIXED, FILM.....	EA	1
7	31	XDDZZ		28480	0698-3136	RESISTOR, FIXED, FILM.....	EA	1
7	32	XDDZZ	5905-00-493-0736	28480	0757-0424	RESISTOR, FIXED, FILM.....	EA	2
7	33	XDDZZ	5905-00-901-6963	28480	0757-0833	RESISTOR, FIXED, FILM.....	EA	1
7	34	XDDZZ	5905-00-420-7155	28480	0757-0464	RESISTOR, FIXED, FILM.....	EA	1
7	35	XDDZZ	5905-00-858-9105	28480	0757-0274	RESISTOR, FIXED, FILM.....	EA	1
7	36	XDDZZ	5905-00-853-8190	28480	0757-0230	RESISTOR, FIXED, FILM.....	EA	1

LEGEND

C1	1
C2 thru C12	2
C13	3
C14	4
C15	5
C16, C17	6
CR1 thru CRIB	7
L1	8
Q1 thru Q4	9
R1	10
R2	11
R3	12
R4, R7	13
R5	14
R6	15
R8	16
R9	17
R10	18
R11, R17	19
R12, R16	20
R13 R19	21
R14, R18	22
R15	23
R20	24
R21	25
R22	26
R23, R24	27

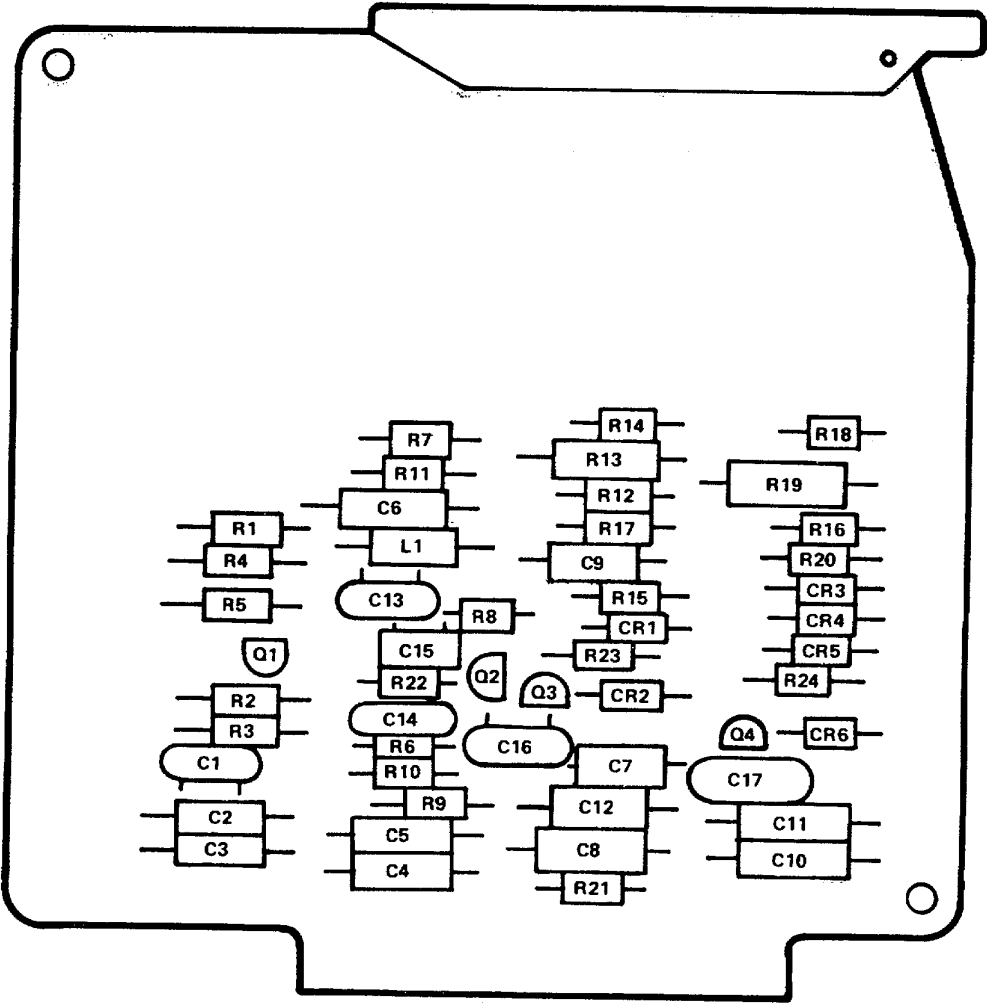

PREFIX ALL REFERENCE
DESIGNATORS WITH A10

EL4XS018

Figure 8. Circuit Card Assembly, APC Amplifier, A10.

SECTION II

TM 11-6625-2856-24P

(1)		(2)	(3)	(4)	(5)	(6)	(7)	(8)
ILLUSTRATION		SMR CODE	NATIONAL STOCK NUMBER	FSCM	PART NUMBER	DESCRIPTION USABLE ON CODE	U/M	QTY INC IN UNIT
(a) FIG NO.	(b) ITEM NO.							
						GROUP 09 CIRCUIT CARD ASSEMBLY, APC AMPLIFIER, A10		
8	1	XDDZZ	5910-00-481-8507	18480	0160-2146	CAPACITOR, ELECTRICA.....	EA	1
8	2	PADZZ	5910-00-007-2004	56289	150D475X9035B2	CAPACITOR, FIXED, ELE.....	EA	11
8	3	XDDZZ	5910-00-858-8865	28480	0140-0179	CAPACITOR, FIXED, MIC.....	EA	1
8	4	XDDZZ	5910-00-105-5486	28480	0140-0155	CAPACITOR, FIXED, MIC.....	EA	1
8	5	XDDZZ		72982	301NPD15PF	CAPACITOR, FIXE.....	EA	1
8	6	XDDZZ		28480	0160-2211	CAPACITOR, ELECTRICA.....	EA	2
8	7	XDDZZ	5961-00-965-5917	28480	1901-0040	SEMICONDUCTOR DEVIC.....	EA	6
8	8	XDDZZ	5950-00-455-0165	28480	9100-1628	COIL, ELECTRICAL.....	EA	1
8	9	PADZZ	5961-01-039-3514	28480	1854-0371	TRANSISTOR.....	EA	4
8	10	XDDZZ	5905-00-998-1794	28480	0757-0428	RESISTOR, FIXED, FILM.....	EA	1
8	11	XDDZZ	5905-00-193-4318	28480	0757-0288	RESISTOR, FIXED, FILM.....	EA	1
8	12	XDDZZ	5905-00-929-2529	28480	0757-0438	RESISTOR, FIXED, FILM.....	EA	1
8	13	XDDZZ	5905-00-853-8190	28480	0757-0280	RESISTOR, FIXED, FILM.....	EA	2
8	14	XDDZZ	5905-00-890-5601	28480	0757-0406	RESISTOR, FIXED, FILM.....	EA	1
8	15	XDDZZ	5905-00-974-6079	28480	0698-3444	RESISTOR, FIXED, FILM.....	EA	1
8	16	XDDZZ	5905-00-974-6076	28480	0698-3441	RESISTOR, FIXED, FILM.....	EA	1
8	17	XDDZZ	5905-00-974-6081	28480	0698-3153	RESISTOR, FIXED, FILM.....	EA	1
8	18	XDDZZ	5905-00-990-0303	28480	0757-0439	RESISTOR, FIXED, FILM.....	EA	1
8	19	XDDZZ		28480	0698-0082	RESISTOR, FIXED, FILM.....	EA	2
8	20	XDDZZ	5905-00-976-3418	28480	0698-3155	RESISTOR, FIXED, FILM.....	EA	2
8	21	XDDZZ		28480	0698-3406	RESISTOR, FIXED, FILM.....	EA	2
8	22	XDDZZ		28480	0698-3136	RESISTOR, FIXED, FILM.....	EA	2
8	23	XDDZZ	5905-00-974-6080	28480	0698-3438	RESISTOR, FIXED, FILM.....	EA	1
8	24	XDDZZ	5905-00-489-6773	28480	0698-3442	RESISTOR, FIXED, FILM.....	EA	1
8	25	XDDZZ	5905-00-728-9980	28480	0757-0422	RESISTOR, FIXED, FILM.....	EA	1
8	26	XDDZZ	5905-00-828-0377	28480	0698-3440	RESISTOR, FIXED, FILM.....	EA	1
8	27	XDDZZ	5905-00-412-4036	28480	0757-0394	RESISTOR, FIXED, FILM.....	EA	2

LEGEND

C1	1
C2	2
C3, C19	3
C4	4
C5, C6	5
C7, C20	6
C8, C16	7
C11, C13, C17	8
C12	9
CR1 thru CR4,	10
CR6 thru CR17,	10
CR19 thru CR22	10
CR5, CR18	11
Q1	12
Q2, Q7	13
Q3, Q6	14
Q4, Q5	15
R1	16
R2	17
R3	18
R4	19
R5	20
R6, R31	21
R7	22
R8, R9	23
R10, R11	24
R12, R13	25
R15, R18, R26, R28	26
R19, R25	27
R20, R22	28
R21	29
R23	30
R24	31
T1, T2	32

PREFIX ALL REFERENCE
DESIGNATIONS WITH A11

EL4XS019

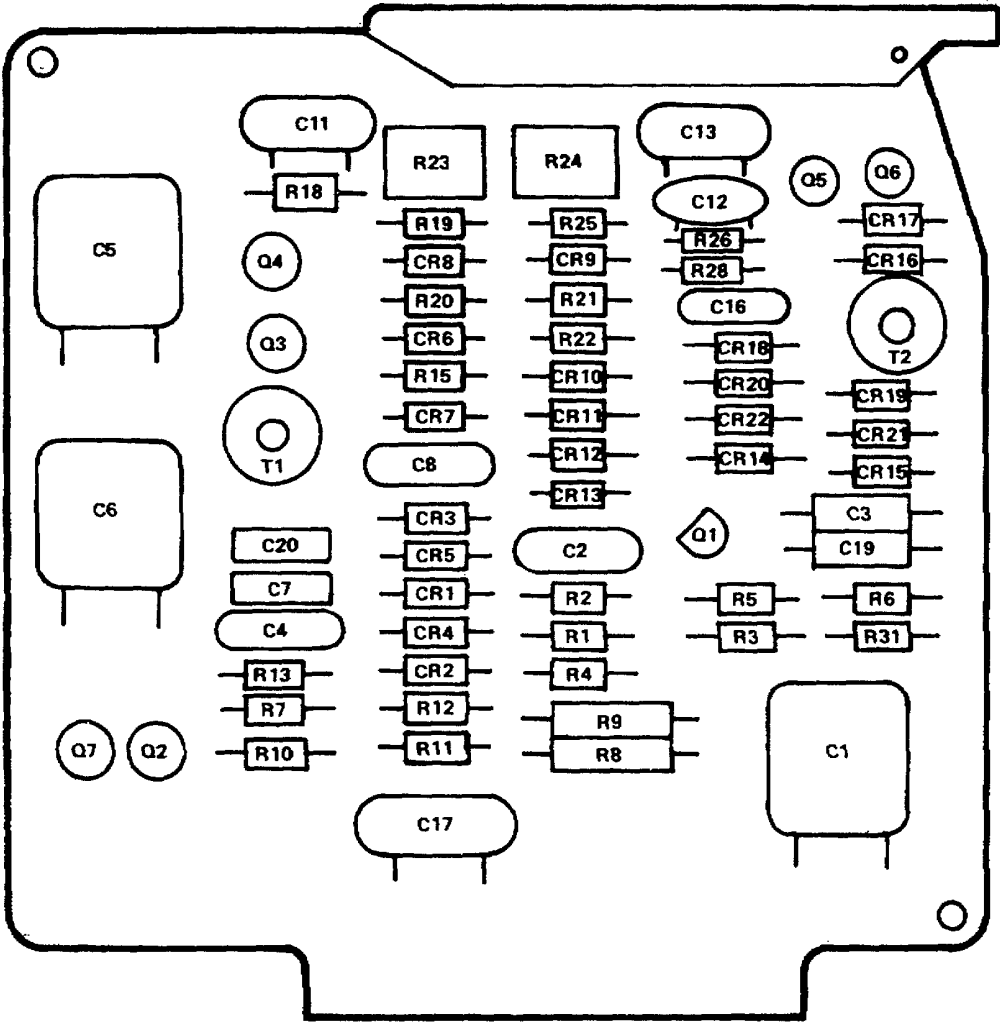

Figure 9. Circuit Card Assembly, IF Sampler, A11.

SECTION II

TM 11-6625-2856-24P

(1)		(2)	(3)	(4)	(5)	(6)	(7)	(8)
ILLUSTRATION		SMR CODE	NATIONAL STOCK NUMBER	FSCM	PART NUMBER	DESCRIPTION USABLE ON CODE	U/M	QTY INC IN UNIT
(a) FIG NO.	(b) ITEM NO.							
						GROUP 10 CIRCUIT CARD ASSEMBLY, IF SAMPLER, A11		
9	1	XDDZZ	5910-00-469-2952	28480	0160-2278	CAPACITOR, ELECTRICA.....	EA	1
9	2	XDDZZ	5910-00-469-2953	28480	0160-2276	CAPACITOR, ELECTRICA.....	EA	1
9	3	PADZZ	5910-00-144-4381	56289	150D685X9035B2	CAPACITOR, FIXED, ELE.....	EA	2
9	4	XDDZZ	5910-00-913-8733	28480	0140-0156	CAPACITOR, FIXED, MIC.....	EA	1
9	5	XDDZZ	5910-00-469-2954	28480	0160-2277	CAPACITOR, ELECTRICA.....	EA	2
9	6	XDDZZ	5910-00-234-9817	28480	0160-0174	CAPACITOR, FIXED, CER.....	EA	2
9	7	XDDZZ	5910-00-477-5023	28480	0140-0170	CAPACITOR, FIXED, MIC.....	EA	2
9	8	XDDZZ	5910-00-858-8B65	28480	0140-0179	CAPACITOR, FIXED, MIC.....	EA	3
9	9	XDDZZ	5910-00-479-4624	28480	0160-2917	CAPACITOR, FIXED, CER.....	EA	1
9	10	XDDZZ	5961-00-965-5917	28480	1901-0040	SEMICONDUCTOR DEVIC.....	EA	20
9	11	XDDZZ	5961-00-835-3237	28480	902-0184	SEMICONDUCTOR DEVIC.....	EA	2
9	12	XDDZZ	5961-00-137-4608	28480	1854-0071	TRANSISTOR	EA	1
9	13	PADZZ	5961-00-985-9013	28480	1854-0039	TRANSISTOR	EA	2
9	14	PADZZ	5961-00-931-6998	28480	1853-0010	TRANSISTOR	EA	2
9	15	PADZZ	5961-00-954-6100	81349	JAN2N708	TRANSISTOR	EA	2
9	16	XDDZZ		28480	0698-3136	RESISTOR, FIXED, FILM.....	EA	1
9	17	XDDZZ	5905-00-246-8634	28480	0698-3151	RESISTOR, FIXED, FILM.....	EA	1
9	18	XDDZZ	5905-00-998-1794	28480	0757-0428	RESISTOR, FIXED, FILM.....	EA	1
9	19	XDDZZ	5905-00-974-6081	28480	0698-3153	RESISTOR, FIXED, FILM.....	EA	1
9	20	XDDZZ		28480	0698-0082	RESISTOR, FIXED, FILM.....	EA	1
9	21	XDDZZ	5905-00-402-7079	28480	0698-3431	RESISTOR, FIXED, FILM.....	EA	2
9	22	XDDZZ	5905-00-853-8190	28480	0757-0280	RESISTOR, FIXED, FILM.....	EA	1
9	23	XDDZZ	5905-00-222-6276	28480	0757-0815	RESISTOR, FIXED, FILM.....	EA	2
9	24	XDDZZ	5905-00-981-7529	28480	0757-0401	RESISTOR, FIXED, FILM.....	EA	2
9	25	XDDZZ	5905-00-904-4412	28480	0757-0465	RESISTOR, FIXED, FILM.....	EA	2
9	26	XDDZZ	5905-00-974-6073	28480	0698-0084	RESISTOR, FIXED, FILM.....	EA	4
9	27	XDDZZ		28480	0698-3450	RESISTOR, FIXED, FILM.....	EA	2
9	28	XDDZZ	5905-00-840-8162	28480	0695-3162	RESISTOR, FIXED, FILM.....	EA	2
9	29	XDDZZ		28480	0698-3154	RESISTOR, FIXED, FILM.....	EA	1
9	30	XDDZZ	5905-00-407-0067	28480	2100-1761	RESISTOR, VARIABLE, W	EA	1
9	31	XDDZZ	5905-00-229-1971	28480	2100-1760	RESISTOR, VARIABLE, W	EA	1
9	32	XDDZZ		28480	08405-8002	TRANSFORMER, ELECTRI.....	EA	2

LEGEND

C1	1
C2	2
C3	3
C4	4
C5	5
C6	6
C7	7
C8	8
C9	9
C10	10
C11, C12	11
C13, C14, C15	12
C16	13
CR1	14
CR2, CR3	15
Q1, Q2 Q3, Q5, Q8, Q9	16
Q4	17
Q6	18
Q7, Q10	19
R1	20
R2	21
R3, R11	22
R4, R36	23
R5	24
R6	25
R7, R10, R35	26
R8, R13	27
R9, R40 thru R43	28
R12	29
R14, R15, R23, R31	30
R16	31
R17	32
R18	33
R19	34
R20	35
R21	36
R22	37
R24	38
R25	39
R26	40
R27	41
R28	42
R29	43
R30	44
R32	45
R33	46
R34	47
R37, R38	48
R39	49
R44	50

PREFIX ALL REFERENCE
DESIGNATIONS WITH A12

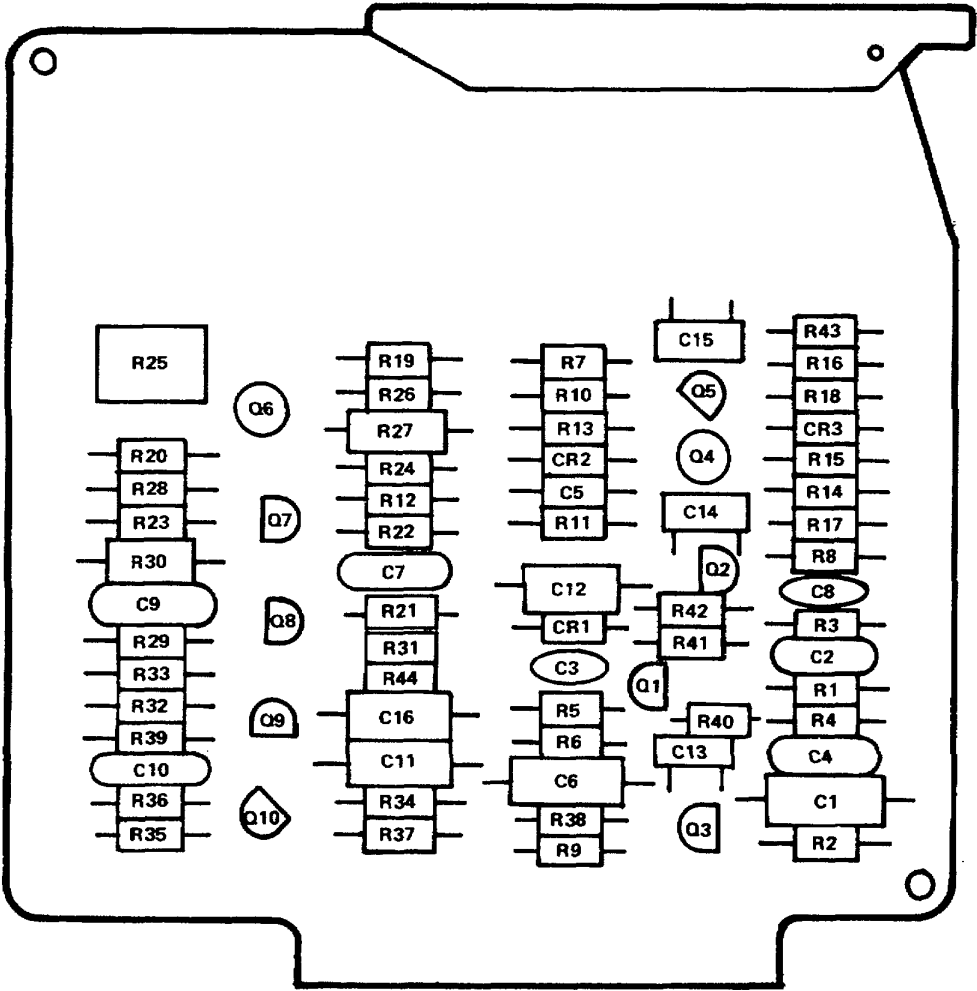

EL4XS20

Figure 10. Circuit Card Assembly, Search, A12.

SECTION II

TM 11-6625-2856-24P

(1)		(2)	(3)	(4)	(5)	(6)	(7)	(8)
ILLUSTRATION		SMR CODE	NATIONAL STOCK NUMBER	FSCM	PART NUMBER	DESCRIPTION USABLE ON CODE	U/M	QTY INC IN UNIT
(a) FIG NO.	(b) ITEM NO.							
						GROUP 11 CIRCUIT CARD ASSEMBLY, SEARCH, A12		
10	1	XDDZZ	5910-00-911-9271	28480	0160-0161	CAPACITOR, FIXED, PLA.....	EA	1
10	2	XDDZZ	5910-00-774-7319	28480	0140-0193	CAPACITOR, FIXED, MIC.....	EA	1
10	3	XDDZZ		28480	0160-2055	CAPACITOR, FIXED, CER.....	EA	1
10	4	XDDZZ		04062	RDM15F181J3C	CAPACITOR, FIXE.....	EA	1
10	5	XDDZZ	5910-00-444-6642	28480	0180-0195	CAPACITOR, ELECTRICA.....	EA	1
10	6	XDDZZ		28480	0160-0163	CAPACITOR, FIXED, PLA.....	EA	1
10	7	XDDZZ	5910-00-902-2576	28480	0140-0176	CAPACITOR, FIXED, MIC.....	EA	1
10	8	XDDZZ	5910-00-682-3791	72982	821-01125U0203M	CAPACITOR, FIXED, CER.....	EA	1
10	9	XDDZZ	5910-00-809-5484	28480	0160-0127	CAPACITOR, FIXED, CER.....	EA	1
10	10	XDDZZ	5910-00-479-4624	28480	0160-2917	CAPACITOR, FIXED, CER.....	EA	1
10	11	PADZZ	5910-00-144-4381	56289	150D685X9035B2	CAPACITOR, FIXED, ELE.....	EA	2
10	12	XDDZZ		72982	301NPD15PF	CAPACITOR, FIXE.....	EA	3
10	13	XDDZZ	5910-00-007-2004	56289	150D475X9035B2	CAPACITOR, FIXED, ELE.....	EA	1
10	14	XDDZZ	5961-00-978-7468	28480	1901-0025	SEMICONDUCTOR DEVIC.....	EA	1
10	15	XDDZZ	5961-00-965-5917	28480	1901-0040	SEMICONDUCTOR DEVIC.....	EA	2
10	16	XDDZZ	5961-00-137-4608	08480	1854-0071	TRANSISTOR	EA	6
10	17	XDDZZ	5961-00-955-7708	28480	1853-0009	TRANSISTOR	EA	1
10	18	XDDZZ	5961-00-931-6998	28480	1853-0010	TRANSISTOR	EA	1
10	19	XDDZZ	5961-00-904-2540	28480	1853-0020	TRANSISTOR	EA	2
10	20	XDDZZ	5905-00-891-4226	28480	0698-3459	RESISTOR, FIXED, FILM.....	EA	1
10	21	XDDZZ	5905-00-840-8162	28480	0698-3162	RESISTOR, FIXED, FILM.....	EA	1
10	22	XDDZZ	5905-00-998-1792	28480	0757-0442	RESISTOR, FIXED, FILM.....	EA	2
10	23	XDDZZ	5905-00-481-1357	28480	0698-3150	RESISTOR, FIXED, FILM.....	EA	2
10	24	XDDZZ	5905-00-407-0060	28480	0698-3455	RESISTOR, FIXED, FILM.....	EA	1
10	25	XDDZZ	5905-00-929-2529	28480	0757-0438	RESISTOR, FIXED, FILM.....	EA	1
10	26	XDDZZ		28480	0698-0083	RESISTOR, FIXED, FILM.....	EA	3
10	27	XDDZZ	5905-00-858-8826	28480	0757-0290	RESISTOR, FIXED, FILM.....	EA	2
10	28	XDDZZ	5905-00-828-0377	28480	0698-3440	RESISTOR, FIXED, FILM.....	EA	5
10	29	XDDZZ	5905-00-974-6073	28480	0698-0084	RESISTOR, FIXED, FILM.....	EA	1
10	30	XDDZZ	5905-00-828-0397	28480	0698-3449	RESISTOR, FIXED, FILM.....	EA	4
10	31	XDDZZ	5905-00-089-7577	28480	0757-0461	RESISTOR, FIXED, FILM.....	EA	1
10	32	XDDZZ	5905-00-078-1548	28480	0698-3453	RESISTOR, FIXED, FILM.....	EA	1
10	33	XDDZZ	5905-00-974-6081	28480	0698-3153	RESISTOR, FIXED, FILM.....	EA	1
10	34	XDDZZ	5905-00-891-4224	28480	0757-0200	RESISTOR, FIXED, FILM.....	EA	1
10	35	XDDZZ	5905-00-904-4412	28480	0757-0465	RESISTOR, FIXED, FILM.....	EA	1
10	36	XDDZZ	5905-00-858-6799	28480	0757-0441	RESISTOR, FIXED, FILM.....	EA	1
10	37	XDDZZ	5905-00-917-0580	28480	0757-1094	RESISTOR, FIXED, FILM.....	EA	1
10	38	XDDZZ	5905-00-858-8959	28480	0757-0460	RESISTOR, FIXED, FILM.....	EA	1

SECTION II

TM 11-6625-2856-24P

(1)		(2)	(3)	(4)	(5)	(6)	(7)	(8)
ILLUSTRATION		SMR CODE	NATIONAL STOCK NUMBER	FSCM	PART NUMBER	DESCRIPTION USABLE ON CODE	U/M	QTY INC IN UNIT
(a) FIG NO.	(b) ITEM NO.							
10	39	XDDZZ	5905-00-929-3069	28480	2100-0942	RESISTOR, VARIABLE, N.....	EA	1
10	40	XDDZZ	5905-00-420-7130	28480	0698-3152	RESISTOR, FIXED, FILM.....	EA	1
10	41	XDDZZ	5905-00-974-6083	28480	0698-3446	RESISTOR, FIXED, FILM.....	EA	1
10	42	XDDZZ	5905-00-858-8927	28480	0698-3158	RESISTOR, FIXED, FILM.....	EA	1
10	43	XDDZZ	5905-00-998-1906	28480	0757-0346	RESISTOR	EA	1
10	44	XDDZZ	5905-00-104-5756	81349	RCR20G105JS	RESISTOR, FIXED, COMP.....	EA	1
10	45	XDDZZ	5905-00-976-3418	28480	0698-3155	RESISTOR, FIXED, FILM.....	EA	1
10	46	XDDZZ	5905-00-493-0783	28480	0757-0462	RESISTOR, FIXED, FILM.....	EA	1
10	47	XDDZZ	5905-00-981-7530	28480	0757-0447	RESISTOR, FIXED, FILM.....	EA	1
10	48	XDDZZ	5905-00-412-4036	28480	0757-0394	RESISTOR, FIXED, FILM.....	EA	2
10	49	XDDZZ	5905-00-974-6077	28480	0698-3454	RESISTOR, FIXED, FILM.....	EA	1
10	50	XDDZZ	5905-00-853-8190	28480	0757-0280	RESISTOR, FIXED, FILM.....	EA	1

LEGEND

- C1
- C2
- C3, C4
- C5
- C6
- C7, C8, C9
- L1
- Q1, Q2, Q3
- R1
- R2
- R3
- R4, R15
- R5
- R6
- R7
- R8
- R9
- R10
- R11
- R12
- R13
- R14
- R16
- R17
- R18, R19
- R20, R21, R22

- 1
- 2
- 3
- 4
- 5
- 6
- 7
- 8
- 9
- 10
- 11
- 12
- 13
- 14
- 15
- 16
- 17
- 18
- 19
- 20
- 21
- 22
- 23
- 24
- 25
- 26

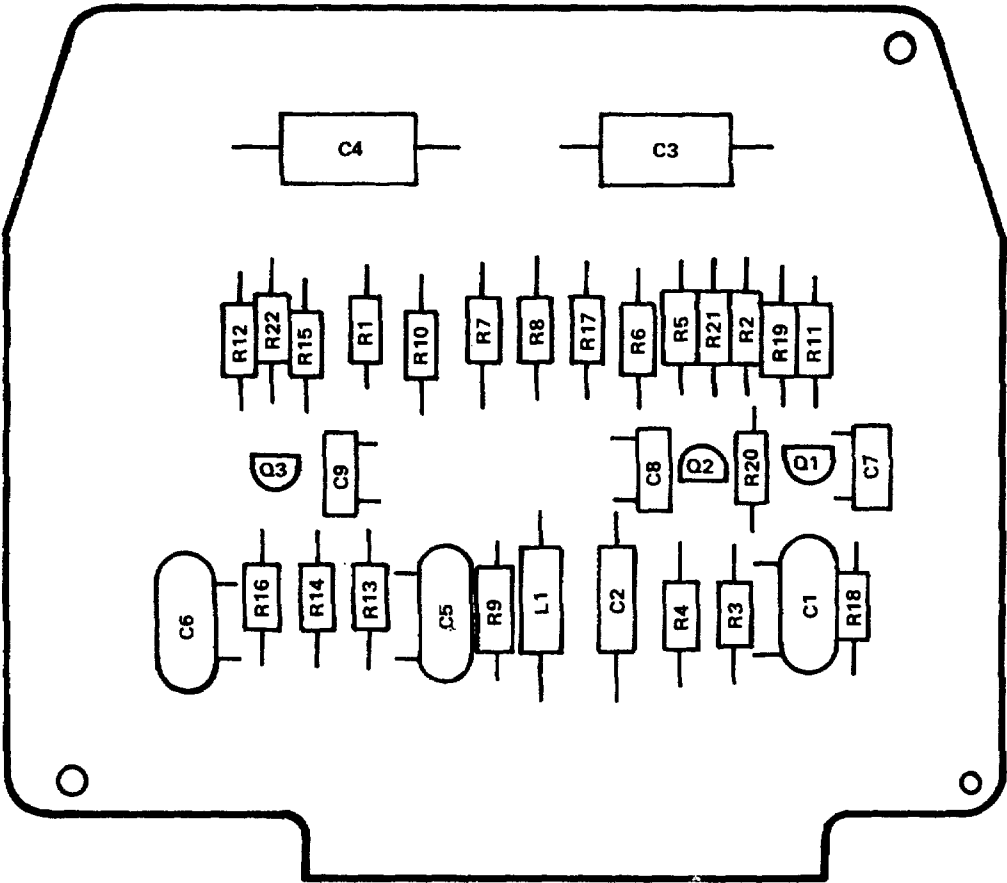

PREFIX ALL REFERENCE
DESIGNATORS WITH A13

EL4XS021

Figure 11. Circuit Card Assembly, Equalizer, A13.

SECTION II

TM 11-6625-2856-24P

(1)		(2)	(3)	(4)	(5)	(6)	(7)	(8)
ILLUSTRATION		SMR CODE	NATIONAL STOCK NUMBER	FSCM	PART NUMBER	DESCRIPTION USABLE ON CODE	U/M	QTY INC IN UNIT
(a) FIG NO.	(b) ITEM NO.							
						GROUP 12 CIRCUIT CARD ASSEMBLY EQUALIZER, A13		
11	1	XDDZZ	5910-00-891-4245	28480	0140-0157	CAPACITOR, FIXED, MIC.....	EA	1
11	2	XDDZZ	5910-00-235-2356	56289	150D156X9020B2	CAPACITOR, FIXED, ELE.....	EA	1
11	3	XDDZZ		28480	0160-0168	CAPACITOR, FIXED, PLA.....	EA	2
11	4	XDDZZ		23430	0140-0162	CAPACITOR, FIXED, MIC.....	EA	1
11	5	XDDZZ	5910-00-469-2955	28480	3160-2279	CAPACITOR, ELECTRICA.....	EA	1
11	6	XDDZZ		72982	301NP015PF	CAPACITOR, FIXE.....	EA	3
11	7	XDDZZ	5950-00-455-0166	28480	9100-1653	COIL, ELECTRICAL.....	EA	1
11	8	PADZZ	5961-00-137-4608	28480	1854-0071	TRANSISTOR.....	EA	3
11	9	XDDZZ	5905-00-489-2047	28480	0698-3460	RESISTOR, FIXED, FILM.....	EA	1
11	10	XDDZZ	5905-00-858-6799	28480	0757-0441	RESISTOR, FIXED, FILM.....	EA	1
11	11	XDDZZ		28480	0648-0083	RESISTOR, FIXED, FILM.....	EA	1
11	12	XDDZZ		28480	0698-3136	RESISTOR, FIXED, FILM.....	EA	2
11	13	XDDZZ	5905-00-858-8927	28480	0698-3158	RESISTOR, FIXED, FILM.....	EA	1
11	14	XDDZZ	5935-00-493-0738	28480	0757-0405	RESISTOR, FIXED, FILM.....	EA	1
11	15	XDDZZ	5905-00-405-8091	28480	0757-0402	RESISTOR, FIXED, FILM.....	EA	1
11	16	XDDZZ	5905-00-433-6904	28480	0698-3157	RESISTOR, FIXED, FILM.....	EA	1
11	17	XDDZZ	5905-00-828-0388	28480	0698-3132	RESISTOR, FIXED, FILM.....	EA	1
11	18	XDDZZ	5905-00-974-6082	28480	0698-3161	RESISTOR, FIXED, FILM.....	EA	1
11	19	XDDZZ	5905-00-493-0736	28480	0757-0424	RESISTOR, FIXED, FILM.....	EA	1
11	20	XDDZZ	5905-00-981-7530	28480	0757-0447	RESISTOR, FIXED, FILM.....	EA	1
11	21	XDDZZ	5905-00-493-5404	28480	0757-0420	RESISTOR, FIXED, FILM.....	EA	1
11	22	XDDZZ	5905-00-974-6073	28480	0698-0084	RESISTOR, FIXED, FILM.....	EA	1
11	23	XDDZZ	5905-00-990-0303	28480	0757-0439	RESISTOR, FIXED, FILM.....	EA	1
11	24	XDDZZ	5905-00-412-4023	28480	0757-0403	RESISTOR, FIXED, FILM.....	EA	1
11	25	XDDZZ		28480	0698-3082	RESISTOR, FIXED, FILM.....	EA	2
11	26	XDDZZ	5935-00-828-0377	28480	0698-3440	RESISTOR, FIXED, FILM.....	EA	3

LEGEND

C1, C4, C16	1
C2, C6, C9	2
C3	3
C5, C8	4
C7, C15	5
C10	6
C11	7
C12	8
C13	9
C14	10
C17	11
CR1 thru CR8	12
L1, L3	13
L2	14
Q1, Q2 Q3	15
Q4	16
Q5, Q6	17
Q7, Q8	18
R1	19
R2	20
R3	21
R4	22
R5	23
R6	24
R7	25
R8, R16, R17	26
R9, R10, R13, R14	27
R11	28
R12	29
R15, R18	30
R19, R22	31
R20, R21	32
R23	33
R24	34

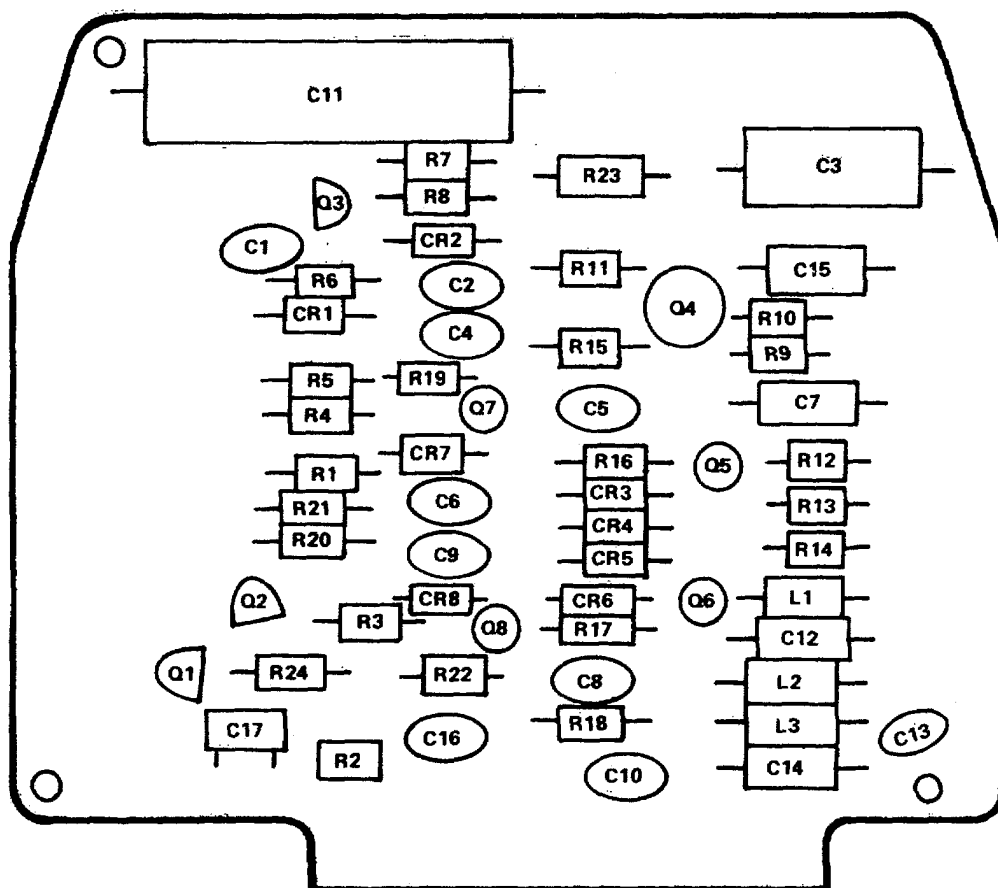

PREFIX ALL REFERENCE
DESIGNATORS WITH A14

EL4XS022

Figure 12. Circuit Card Assembly, VTO, A14.

SECTION II

TM 11-6625-2856-24P

(1)		(2)	(3)	(4)	(5)	(6)	(7)	(8)
ILLUSTRATION		SMR CODE	NATIONAL STOCK NUMBER	FSCM	PART NUMBER	DESCRIPTION USABLE ON CODE	U/M	QTY INC IN UNIT
(a) FIG NO.	(b) ITEM NO.							
						GROUP 13 CIRCUIT CARD ASSEMBLY VTO, A14		
12	1	XDDZZ		28480	0160-2055	CAPACITOR, FIXED, CER.....	EA	3
12	2	XDDZZ	5910-00-902-2576	28480	0140-0176	CAPACITOR, FIXED, MIC.....	EA	3
12	3	XDDZZ	5910-00-916-8071	28480	0180-0061	CAPACITOR, FIXED, EL.....	EA	1
12	4	XDDZZ		04062	RDM15E470J5C1	CAPACITOR, FIXE	EA	2
12	5	XDDZZ	5910-00-809-4701	56289	50D685X9035B2DYS	CAPACITOR, FIXED, ELE.....	EA	2
12	6	XDDZZ	5910-00-784-0926	28480	0150-0051	CAPACITOR, FIXED, CER.....		
				56289	S	CAPACITOR, FIXED, ELE.....	EA	1
12	7	XDDZZ	5910-00-067-8305	28480	0180-0138	CAPACITOR, FIXED, ELE.....	EA	1
12	8	XDDZZ	5910-00-007-2004	56289	150D475X9035B2	CAPACITOR, FIXE	EA	1
12	9	XDDZZ	5910-00-985-1267	72982	801-010X5G0102Z	CAPACITOR, FIXED, ELE.....	EA	1
12	10	XDDZZ	5910-00-456-4474		150D105X9035A2DY	CAPACITOR, FIXED, ELE.....	EA	1
				56289	S			
12	11	XDDZZ		72982	301NP015PF	CAPACITOR, FIXE	EA	1
12	12	XDDZZ	5961-00-965-5917	28480	1901-0040	SEMICONDUCTOR DEVIC.....	EA	8
12	13	XDDZZ	5950-00-027-1802	28480	9140-0138	COIL, RADIO FREQUENC.....	EA	2
12	14	XDDZZ	5950-00-138-1381	28480	9140-0096	COIL, RADIO FREQUENC.....	EA	1
12	15	XDDZZ	5961-00-137-4608	28480	1854-0071	TRANSISTOR	EA	3
12	16	XDDZZ	5961-00-990-5369	28480	1854-0003	TRANSISTOR	EA	1
12	17	XDDZZ	5961-00-955-7708	28480	1853-0009	TRANSISTOR	EA	2
12	18	XDDZZ	5961-00-497-4144	28480	08405-8003	TRANSISTOR FACTORY SELECTED	EA	2
12	19	XDDZZ	5905-00-998-1814	28480	0698-0085	RESISTOR, FIXED, FILM.....	EA	1
12	20	XDDZZ	5905-00-853-8190	28480	0757-0280	RESISTOR, FIXED, FILM.....	EA	1
12	21	XDDZZ	5905-00-891-4227	28480	0698-3243	RESISTOR, FIXED, FILM.....	EA	1
12	22	XDDZZ	5905-00-891-4252	28480	0757-0443	RESISTOR, FIXED, FILM.....	EA	1
12	23	XDDZZ	5905-00-981-7513	28480	0757-0199	RESISTOR, FIXED, FILM.....	EA	1
12	24	XDDZZ		28480	0757-0317	RESISTOR, FIXED, FILM.....	EA	1
12	25	XDDZZ	5905-00-904-4412	28480	0757-0465	RESISTOR, FIXED, FILM.....	EA	1
12	26	XDDZZ	5905-00-998-1792	28480	0757-0442	RESISTOR, FIXED, FILM.....	EA	3
12	27	XDDZZ		28480	0698-0083	RESISTOR, FIXED, FILM.....	EA	4
12	28	XDDZZ	5905-00-998-1906	28480	0757-0346	RESISTOR	EA	1
12	29	XDDZZ	5905-00-998-1795	28480	0757-0416	RESISTOR, FIXED, FILM.....	EA	1
12	30	XDDZZ	5905-00-232-3122	28480	0698-4037	RESISTOR, FIXED, FILM.....	EA	2
12	31	XDDZZ	5905-00-974-6081	28480	0698-3153	RESISTOR, FIXED, FILM.....	EA	2
12	32	XDDZZ	5905-00-976-3418	28480	0698-3155	RESISTOR, FIXED, FILM.....	EA	2
12	33	XDDZZ	5905-00-110-0857	28480	0757-0706	RESISTOR, FIXED, FILM.....	EA	1
12	34	XDDZZ	5905-00-828-0377	28480	0698-3440	RESISTOR, FIXED, FILM.....	EA	1

LEGEND

- C1
- C2, C3
- C4
- C5
- C6
- C7
- CR1
- CR2
- CR3
- CR4
- L1
- L2, L3, L5
- L4
- Q1
- Q2
- R1, R2
- R3
- R4
- R5
- R6
- R7
- R8
- R9
- T1

- 1
- 2
- 3
- 4
- 5
- 6
- 7
- 8
- 9
- 10
- 11
- 12
- 13
- 14
- 15
- 16
- 17
- 18
- 19
- 20
- 21
- 22
- 23
- 24

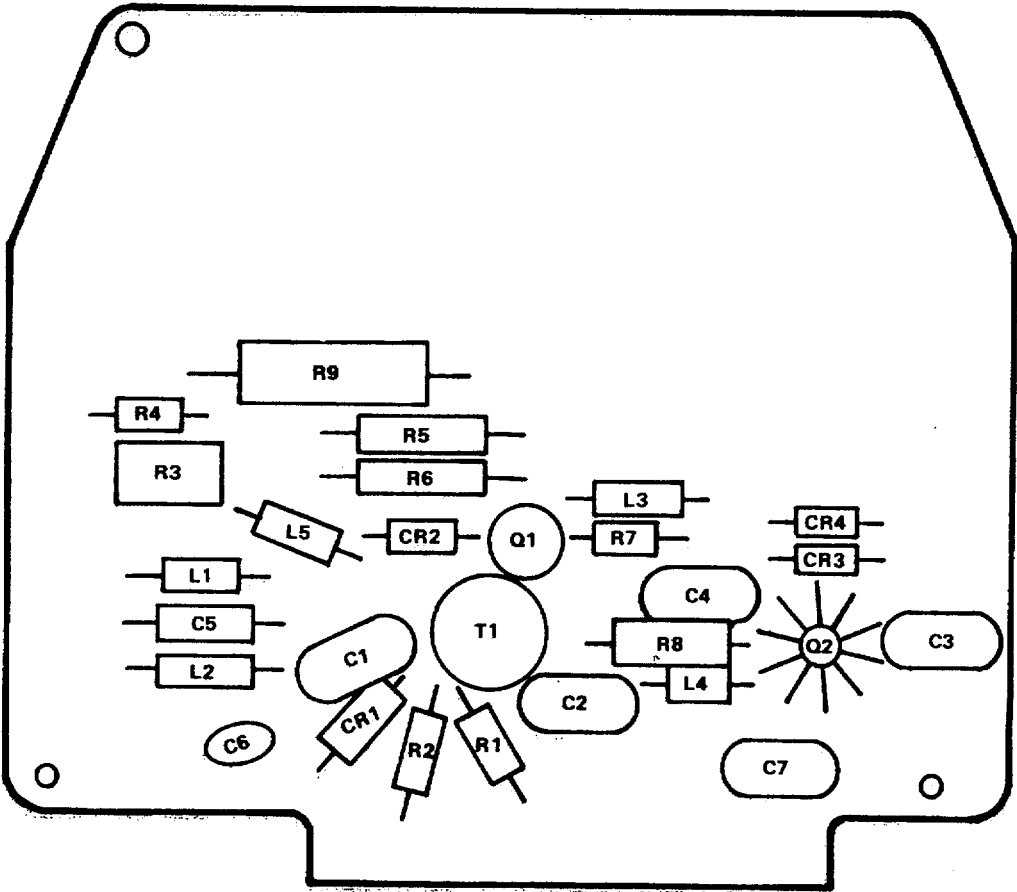

PREFIX ALL REFERENCE
DESIGNATORS WITH A15

EL4XS023

Figure 13. Circuit Card Assembly, Pulse Generator, A15.

SECTION II

TM 11-6625-2856-24P

(1)		(2)	(3)	(4)	(5)	(6)	(7)	(8)
ILLUSTRATION		SMR CODE	NATIONAL STOCK NUMBER	FSCM	PART NUMBER	DESCRIPTION USABLE ON CODE	U/M	QTY INC IN UNIT
(a) FIG NO.	(b) ITEM NO.							
						GROUP 14 CIRCUIT CARD ASSEMBLY PULSE GENERATOR, A15		
13	1	XDDZZ	5910-00-776-4176	28480	0160-0342	CAPACITOR, FIXED, MIC.....	EA	1
13	2	XDDZZ		28480	0150-0121	CAPACITOR, FIXED, CER.....	EA	2
13	3	XDDZZ	5910-00-928-5344	28480	0140-0206	CAPACITOR, FIXED, MIC.....	EA	1
13	4	XDDZZ	5910-00-007-2004	56289	150D475X9035B2	CAPACITOR, FIXED, ELE.....	EA	1
13	5	XDDZZ	5910-00-784-0927	28480	0150-0050	CAPACITOR, FIXED, CER.....	EA	1
13	6	XDDZZ	5910-00-902-2576	28480	0140-0176	CAPACITOR, FIXED, MIC.....	EA	1
13	7	XDDZZ	5961-00-412-0954	28480	1901-0441	SEMICONDUCTOR DEVIC.....	EA	1
13	8	XDDZZ	5961-00-929-7778	28480	1901-0047	SEMICONDUCTOR DEVIC.....	EA	1
13	9	XDDZZ	5961-00-780-8330	28480	1902-0126	SEMICONDUCTOR DEVIC.....	EA	1
13	10	XDDZZ	5961-00-965-5917	28480	1901-0040	SEMICONDUCTOR DEVIC.....	EA	1
13	11	XDDZZ	5950-00-027-1802	28480	9140-0138	COIL, RADIO, FREQUENC.....	EA	1
13	12	XDDZZ	5950-00-138-1381	28480	9140-0096	COIL, RADIO FREQUENC.....	EA	3
13	13	XDDZZ	5950-00-914-2984	28480	9140-0181	COIL, RADIO FREQUENC.....	EA	1
13	14	XDDZZ	5961-00-976-2857	28480	1854-0035	TRANSISTOR	EA	1
13	15	XDDZZ	5961-00-955-7708	28480	1853-0009	TRANSISTOR	EA	1
13	16	XDDZZ	5905-00-412-4035	28480	0757-0394	RESISTOR, FIXED, FILM.....	EA	2
13	17	XDDZZ	5905-00-402-1156	28480	2100-1756	RESISTOR, VARIABLE, W	EA	1
13	18	XDDZZ	5905-00-493-0738	28480	0 757-0405	RESISTOR, FIXED, FILM.....	EA	1
13	19	XDDZZ	5905-00-469-2957	28480	0698-3403	RESISTOR, FIXED, FILM.....	EA	1
13	20	XDDZZ	5905-00-830-6188	28480	0757-0198	RESISTOR, FIXED, FILM.....	EA	1
13	21	XDDZZ	5905-00-489-6773	28480	0698-3442	RESISTOR, FIXED, FILM.....	EA	1
13	22	XDDZZ	5905-00-405-3723	28480	0698-3405	RESISTOR, FIXED, FILM.....	EA	1
13	23	XDDZZ	5905-00-860-8014	28480	0766-0024	RESISTOR, FIXED, FILM.....	EA	1
13	24	XDDZZ	5950-00-430-6881	28480	9100-1698	TRANSFORMER, ELEC.....	EA	1

LEGEND

C1, C4	1
C2, C5, C7	2
C3, C6	3
CR1, CR2, CR8, CR9	4
CR3, CR10	5
CR4, CR5, CR6, CR11,	6
CR12, CR13	6
CR7, CR14	7
Q1, Q4	8
Q2, Q5	9
Q3, Q6	10
R1, R6, R13, R19	11
R2, R14	12
R3, R15	13
R4, R16	14
R5, R7, R12, R17, R18,	15
R24	15
R8, R20	16
R9, R21	17
R10, R22	18
R11, R23	19

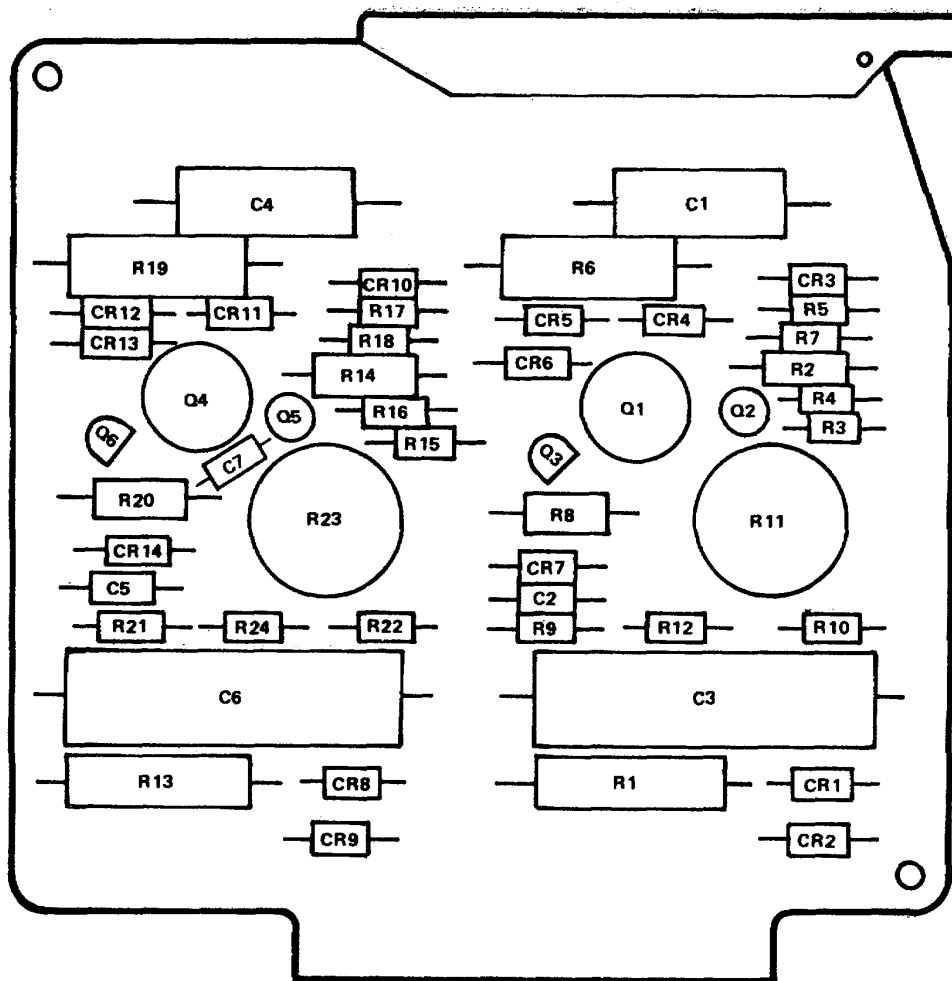

PREFIX ALL REFERENCE
DESIGNATIONS WITH A16

EL4XS024

Figure 14. Power Supply Assembly, A16.

SECTION II

TM 11-6625-2856-24P

(1) ILLUSTRATION		(2)	(3)	(4)	(5)	(6)	(7)	(8)
(a) FIG NO.	(b) ITEM NO.	SMR CODE	NATIONAL STOCK NUMBER	FSCM	PART NUMBER	DESCRIPTION USABLE ON CODE	U/M	QTY INC IN UNIT
						GROUP 15 POWER SUPPLY ASSEMBLY, A16		
14	1	XDDZZ	5910-00-781-9397	28480	0180-0050	CAPACITOR, FIXED, ELE	EA	2
14	2	XDDZZ	5910-00-495-0042	28480	0180-0230	CAPACITOR, FIXED, ELE	EA	3
14	3	XDDZZ	5910-00-067-8305	28480	0180-0138	CAPACITOR, FIXED, ELE	EA	2
14	4	XDDZZ	5961-00-060-8638	28480	1901-0026	SEMICONDUCTOR DEVIC.....	EA	4
14	5	XDDZZ		28480	1902-0062	SEMICONDUCTOR DEVIC.....	EA	2
14	6	XDDZZ	5961-00-821-0710	28480	1901-0033	SEMICONDUCTOR DEVIC.....	EA	6
14	7	XDDZZ	5961-00-774-7313	28480	1902-0057	SEMICONDUCTOR DEVIC.....	EA	2
14	8	XDDZZ	5961-00-931-7024	28480	1854-0020	TRANSISTOR	EA	2
14	9	XDDZZ	5961-00-955-7708	28480	1853-0009	TRANSISTOR	EA	2
14	10	XDDZZ	5961-00-137-4608	28480	1854-0071	TRANSISTOR	EA	2
14	11	XDDZZ	5905-00-893-0864	28480	0811-0040	RESISTOR, FIXED, WIRE.....	EA	4
14	12	XDDZZ	5905-00-830-6188	28480	0757-0198	RESISTOR, FIXED, FILM.....	EA	2
14	13	XDDZZ		28480	0757-0317	RESISTOR, FIXED, FILM.....	EA	2
14	14	XDDZZ	5905-00-976-3418	28480	0698-3155	RESISTOR, FIXED, FILM.....	EA	2
14	15	XDDZZ	5905-00-493-0736	28480	0757-0424	RESISTOR, FIXED, FILM.....	EA	6
14	16	XDDZZ	5905-00-422-5227	28480	0757-0017	RESISTOR, FIXED, FILM.....	EA	2
14	17	XDDZZ	5905-00-788-0291	28480	0757-0398	RESISTOR, FIXED, FILM.....	EA	2
14	18	XDDZZ	5905-00-974-6073	28480	0698-0084	RESISTOR, FIXED, FILM.....	EA	2
14	19	XDDZZ	5905-00-768-3970	28480	2100-0328	RESISTOR, VARIABLE, W.....	EA	2

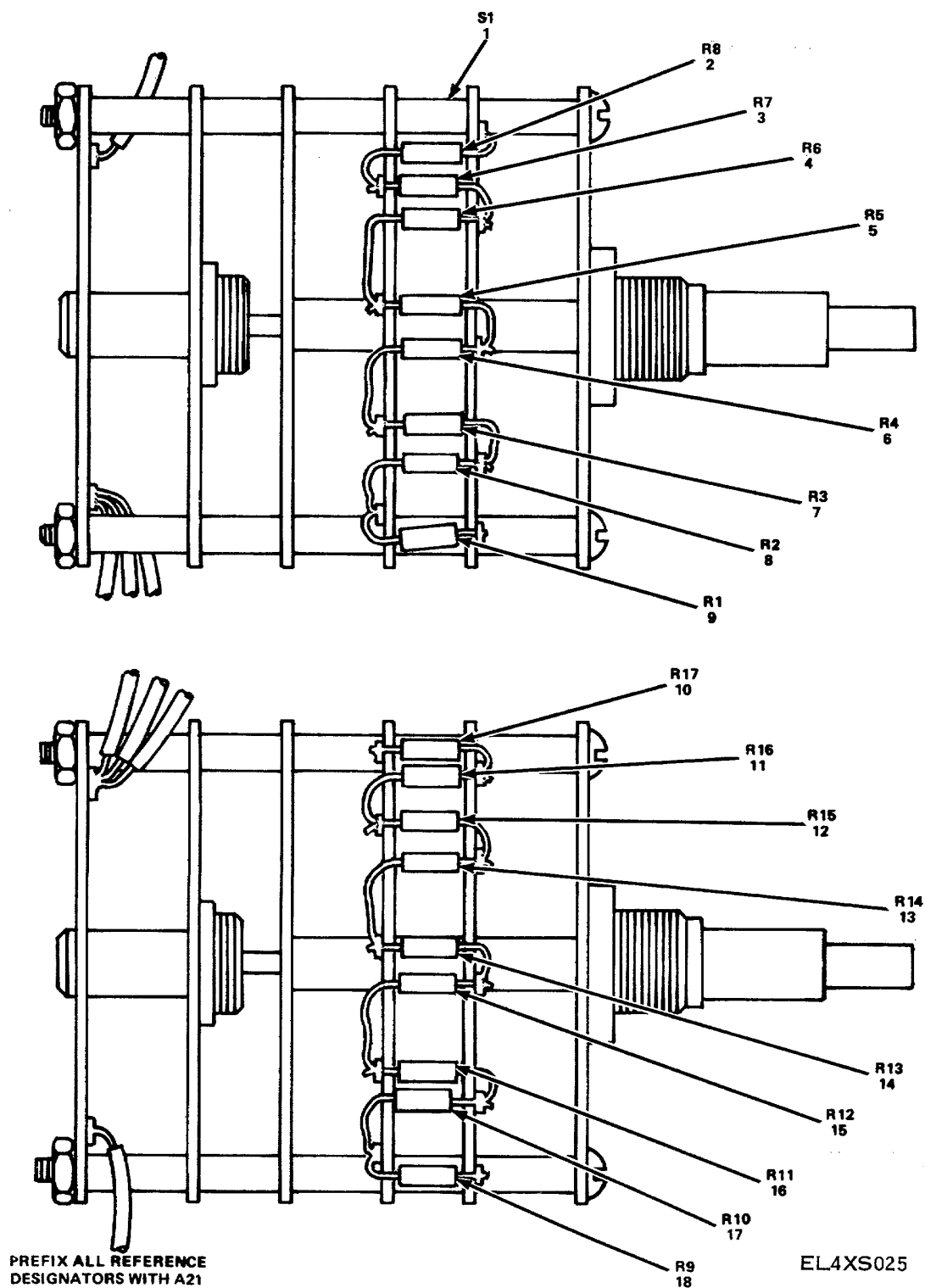

Figure 15. Switch Assembly, Phase Meter Offset, A21.

SECTION II

TM 11-6625-2856-24P

(1) ILLUSTRATION		(2)	(3)	(4)	(5)	(6)	(7)	(8)
(a) FIG NO.	(b) ITEM NO.	SMR CODE	NATIONAL STOCK NUMBER	FSCM	PART NUMBER	DESCRIPTION USABLE ON CODE	U/M	QTY INC IN UNIT
						GROUP 17 SWITCH ASSEMBLY, PHASE METER OFFSET, A21		
15	1	PAFZZ	5930-00-262-6017	28480	3100 -1834	SWITCH, ROTARY	EA	1
15	2	XDFZZ	5905-00-858-6845	28480	0757-0390	RESISTOR, FIXED, FILM.....	EA	1
15	3	XDFZZ	5905-00 -166-5730	28480	0698-4090	RESISTOR, FIXED, FILM.....	EA	1
15	4	XDFZZ	5905-00 -170-9450	28480	0698-4089	RESISTOR, FIXED, FILM.....	EA	1
15	5	XDFZZ	5905-00 -173-3442	28480	0698-4088	RESISTOR, FIXED, FILM.....	EA	1
15	6	XDFZZ	5905-00 -170-9449	28480	0698-4087	RESISTOR, FIXED, FILM.....	EA	1
15	7	XDFZZ		28480	0698-4086	RESISTOR, FIXED, FILM.....	EA	1
15	8	XDFZZ	5905-00-170-9443	28480	0698-4085	RESISTOR, FIXED, FILM.....	EA	1
15	9	XDFZZ	5905-00 -170-9424	28480	0698-4084	RESISTOR, FIXED, FILM.....	EA	1
15	10	XDFZZ	5905-00 -163-0019	28480	0698-4099	RESISTOR, FIXED, FILM.....	EA	1
15	11	XDFZZ	5905-00-467-1723	28480	0757-0275	RESISTOR, FIXED, FILM.....	EA	1
15	12	XDFZZ	5905-00-162-9974	28480	0696-4097	RESISTOR, FIXED, FILM	EA	1
15	13	XDFZZ	5905-00 -162-9962	28480	0698-4096	RESISTOR, FIXED, FILM.....	EA	1
15	14	XDFZZ	5905-00 -162-9874	28480	0698-4095	RESISTOR, FIXED, FILM.....	EA	1
15	15	XDFZZ	5905-00 -166-5737	28480	0698-4094	RESISTOR, FIXED, FILM.....	EA	1
15	16	XDFZZ	5905-00 -162-9873	28480	0698-4093	RESISTOR, FIXED, FILM.....	EA	1
15	18	XDFZZ	5905-00 -166-5734	28480	0698-4091	RESISTOR, FIXED, FILM.....	EA	1

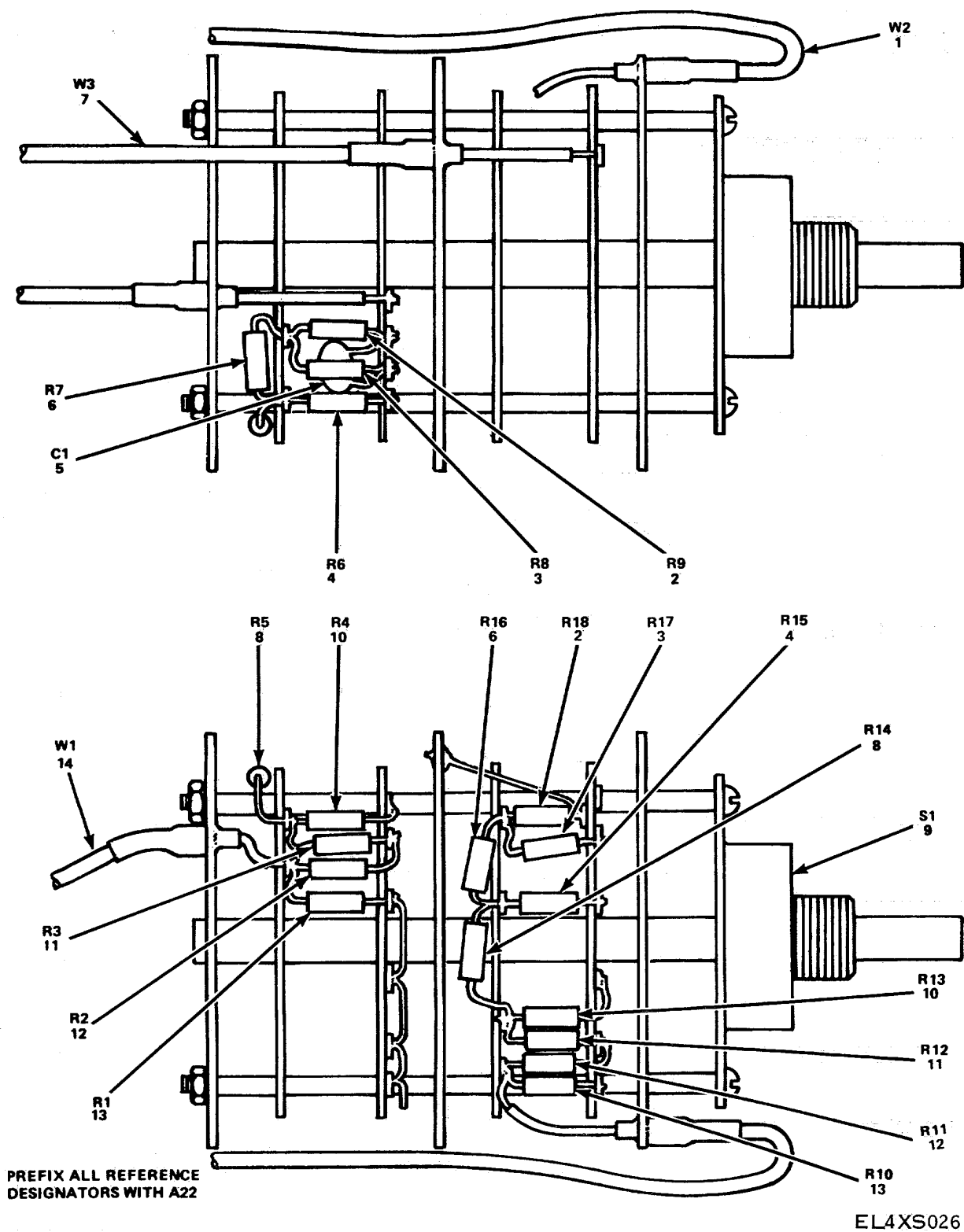
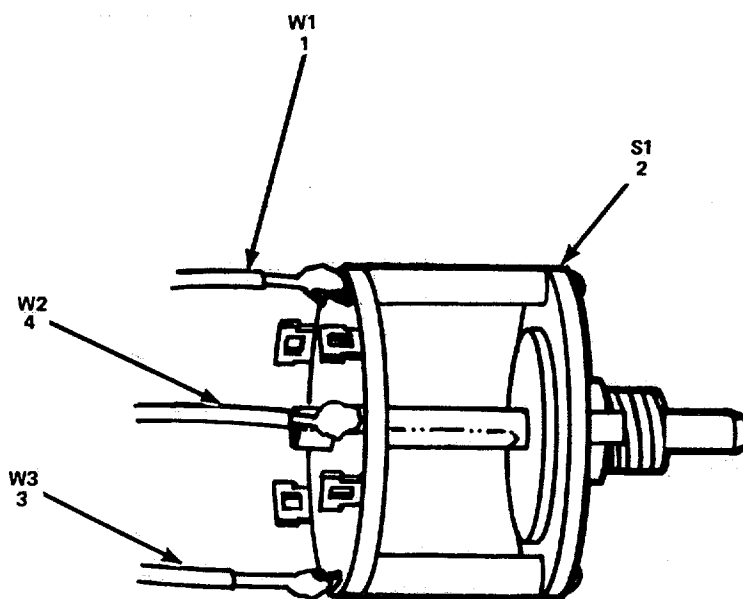

Figure 16. Switch Assembly, Amplitude Range, A22.

SECTION II

TM 11-6625-2856-24P

(1) ILLUSTRATION		(2)	(3)	(4)	(5)	(6)	(7)	(8)
(a) FIG NO.	(b) ITEM NO.	SMR CODE	NATIONAL STOCK NUMBER	FSCM	PART NUMBER	DESCRIPTION USABLE ON CODE	U/M	QTY INC IN UNIT
16	1	PAFZZ	5995-01-062-4255	28480	08405-6040	GROUP 18 SWITCH ASSEMBLY, AMPLITUDE RANGE, A22		
16	2	XDFZZ	5905-00-481-1365	28480	0698-4349	CABLE ASSEMBLY.....	EA	1
16	3	XDFZZ	5905-00-160-5346	28480	0698-4102	RESISTOR, FIXED, FILM.....	EA	2
16	4	XDFZZ	5905-00-163-0689	28480	0698-4101	RESISTOR, FIXED, FILM.....	EA	2
16	5	XDFZZ	5910-00-136-0887	81349	CM10FD271G03	CAPACITOR, FIXED, MIC.....	EA	1
16	6			28480	0698-5848	RESISTOR, FIXED, FILM.....	EA	2
16	7	PAFZZ	5995-01-062-4226	28480	08405-6041	CABLE ASSEMBLY.....	EA	1
16	8	XDFZZ		28480	0698-5850	RESISTOR, FIXED, FILM.....	EA	2
16	9	PAFZZ	5390-00-156-7265	28480	3100-1833	SWITCH, ROTARY.....	EA	1
16	10	XDFZZ	5905-00-163-0620	28480	0698-4100	RESISTOR, FIXED, FILM.....	EA	2
16	11	XDFZZ		28480	0698-5847	RESISTOR, FIXED, FILM.....	EA	2
16	12	XDFZZ		28480	0698-5851	RESISTOR, FIXED, FILM.....	EA	2
16	13	XDFZZ	5905-00-974-6073	28480	0698-0084	RESISTOR, FIXED, FILM.....	EA	2
16	14	PAFZZ	5995-01-062-4224	28480	08405-6039	CABLE ASSEMBLY.....	EA	1



**PREFIX ALL REFERENCE
DESIGNATORS WITH A23**

EL4XS027

Figure 17. Switch Assembly, Channel, A23.

SECTION II

TM 11-6625-2856-24P

(1) ILLUSTRATION		(2)	(3)	(4)	(5)	(6)	(7)	(8)
(a) FIG NO.	(b) ITEM NO.	SMR CODE	NATIONAL STOCK NUMBER	FSCM	PART NUMBER	DESCRIPTION USABLE ON CODE	U/M	QTY INC IN UNIT
17	1	PAFZZ	5995-01-062-4227	28480	08405-6028	GROUP 19 SWITCH ASSEMBLY, CHANNEL, A23		
17	2	PAFZZ	5930-00-156-7258	28480	3100-1832	CABLE ASSEMBLY.....	EA	1
17	3	PAFZZ	5995-01-062-4229	28480	08405-6038	SWITCH, ROTARY	EA	1
17	4	PAFZZ	5995-01-062-4228	28480	08405-6037	CABLE ASSEMBLY.....	EA	1
						CABLE ASSEMBLY.....	EA	1

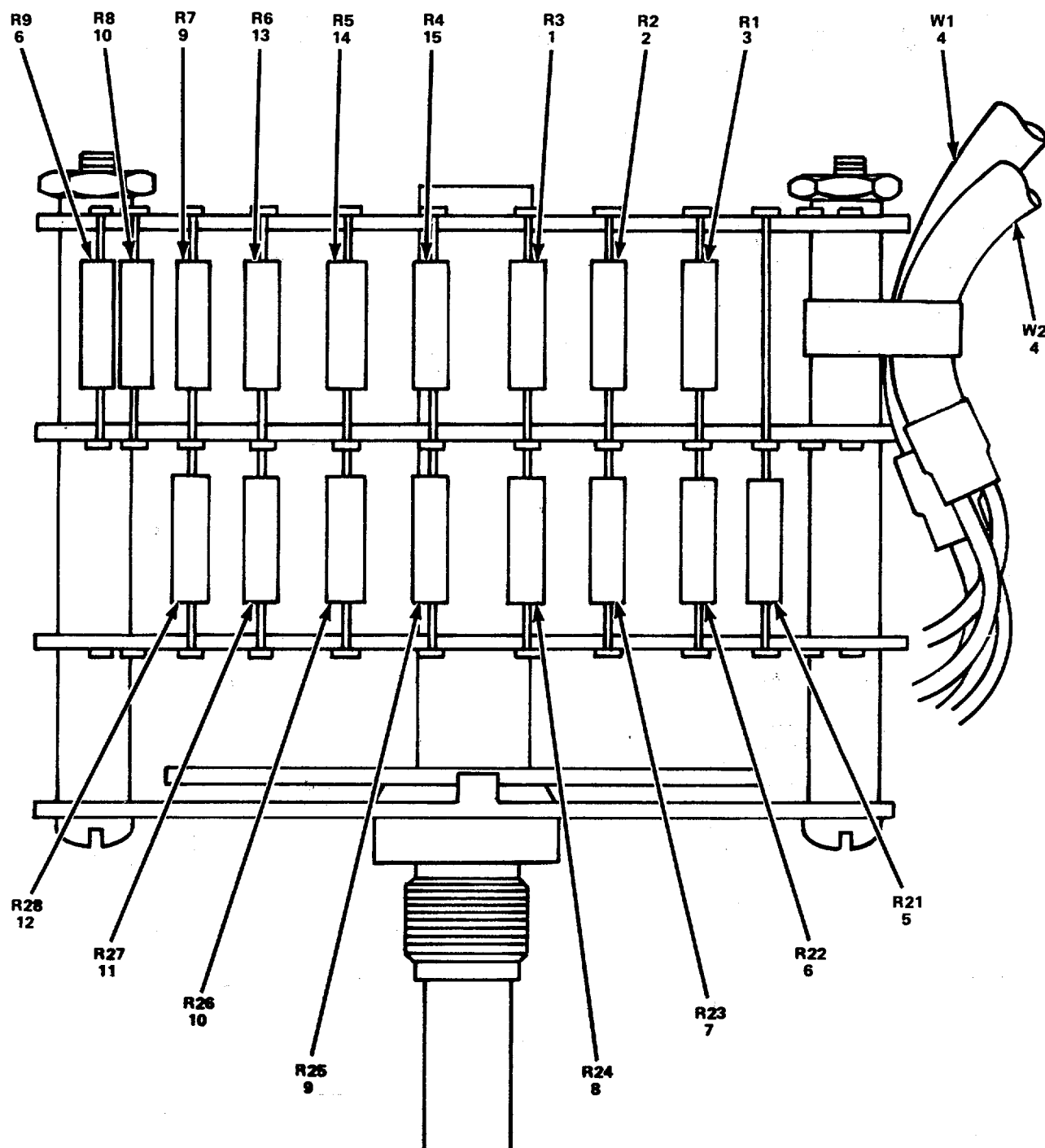

PREFIX ALL REFERENCE
DESIGNATORS WITH A24

EL4XS028

Figure 18. Switch Assembly, Frequency range, A24
(Sheet 1 of 2).

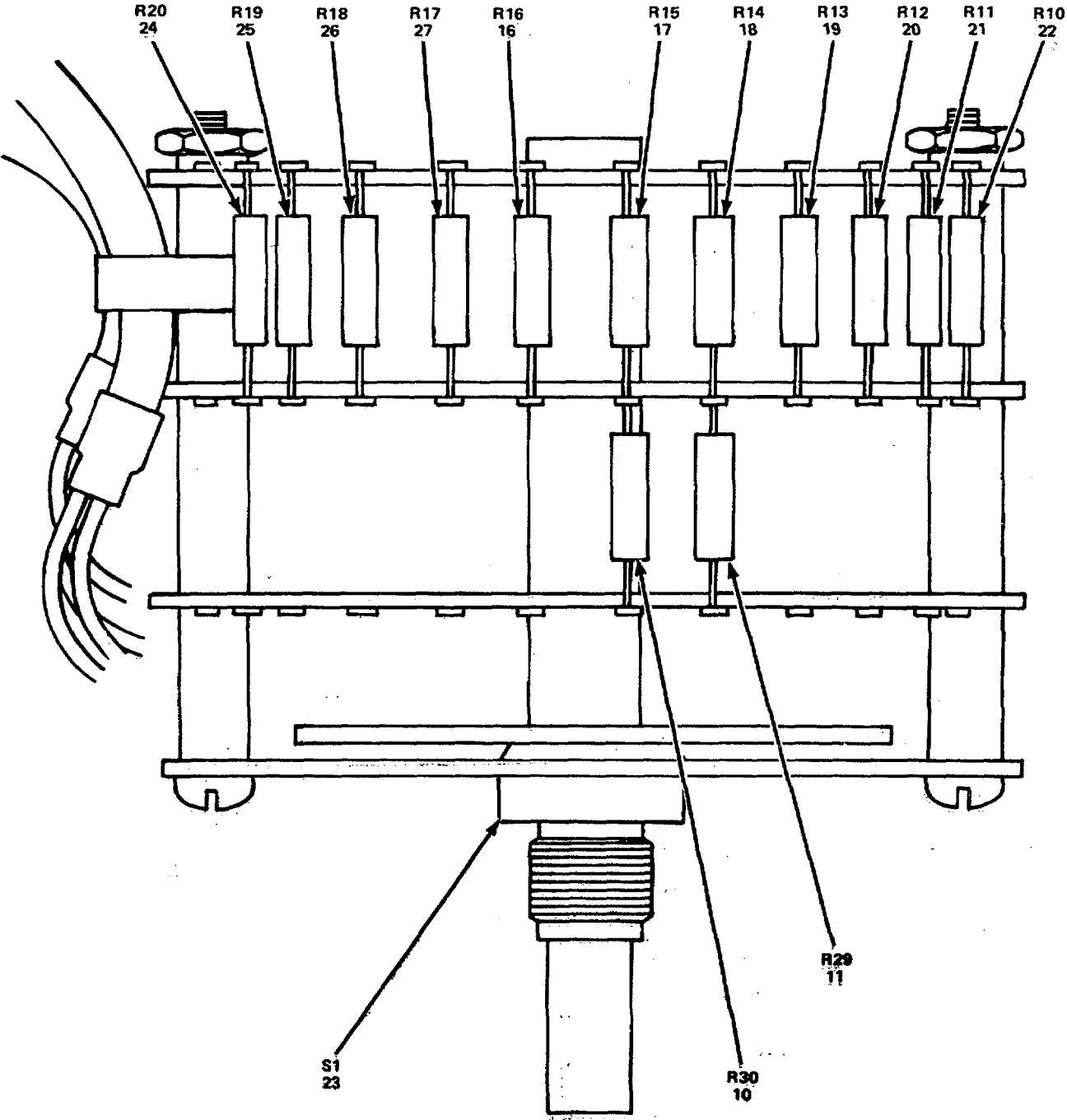

PREFIX ALL REFERENCE
DESIGNATORS WITH A24

EL4XS029

Figure 18. Switch Assembly, Frequency Range, A24 (Sheet 2 of 2).

SECTION II

TM 11-6625-2856-24P

(1) ILLUSTRATION		(2)	(3)	(4)	(5)	(6)	(7)	(8)
(a) FIG NO.	(b) ITEM NO.	SMR CODE	NATIONAL STOCK NUMBER	FSCM	PART NUMBER	DESCRIPTION USABLE ON CODE	U/M	QTY INC IN UNIT
						GROUP 17 SWITCH ASSEMBLY, PHASE METER OFFSET, A21		
18	1	XDFZZ	5905-00-493-0736	28480	0757-0424	RESISTOR, FIXES, FILM.....	EA	1
18	2	XDFZZ	5905-00-891-4213	28480	0757-0419	RESISTOR, FIXED, FILM.....	EA	1
18	3	XDFZZ	5905-00-974-6083	28480	0698-3446	RESISTOR, FIXED, FILM.....	EA	1
18	4	XDFZZ	5995-01-062-4230	28480	08405-6032	CABLE ASSEMBLY.....	EA	2
18	5	XDFZZ	5905-00-858-8868	28480	0757+0467	RESISTOR, FIXED, FILM.....	EA	1
18	6	XDFZZ	5905-00-858-6795	28480	0757-0440	RESISTOR, FIXED, FILM.....	EA	2
18	7	XDFZZ	5905-00-858-6799	28480	0757-0441	RESISTOR, FIXED, FILM.....	EA	1
18	8	XDFZZ	5905-00-976-3418	28480	0698-3155	RESISTOR, FIXED, FILM.....	EA	1
18	9	XDFZZ		28480	0698-3154	RESISTOR, FIXED, FILM.....	EA	2
18	10	XDFZZ	5905-00-929-2529	28480	0757-0438	RESISTOR, FIXED, FILM.....	EA	3
18	11	XDFZZ	5905-00-891-4224	28480	0757-0200	RESISTOR, FIXED, FILM.....	EA	2
18	12	XDFZZ	5905-00-858-8826	28480	0757-0290	RESISTOR, FIXED, FILM.....	EA	1
18	13	XDFZZ	5905-00-246-8634	28480	0698-3151	RESISTOR, FIXED, FILM.....	EA	1
18	14	XDFZZ	5905-00-974-6073	28480	0698-0084	RESISTOR, FIXED, FILM.....	EA	1
18	15	XDFZZ	5905-00-998-1794	28480	0757-0428	RESISTOR, FIXED, FILM.....	EA	1
18	16	XDFZZ	5905-00-493-0783	28480	0757-0462	RESISTOR, FIXED, FILM.....	EA	1
18	17	XDFZZ	5905-00-494-4628	28480	0757-0458	RESISTOR, FIXED, FILM.....	EA	1
18	18	XDFZZ	5905-00-974-6082	28480	0698-3161	RESISTOR, FIXED, FILM.....	EA	1
18	19	XDFZZ	5905-00-337-6238	28480	0698-3159	RESISTOR, FIXED, FILM.....	EA	1
18	20	XDFZZ		28480	0698-3136	RESISTOR, FIXED, FILM.....	EA	1
18	21	XDFZZ		28480	0757-0289	RESISTOR, FIXED, FILM.....	EA	1
18	22	XDFZZ	5905-00-998-1792	28480	0757-0442	RESISTOR, FIXED, FILM.....	EA	1
18	23	XDFZZ	5930-00-262-6020	28480	3100-1835	SWITCH, ROTARY.....	EA	1
18	24	XDFZZ		28480	0683-1055	RESISTOR, FIXED.....	EA	1
18	25	XDFZZ	5905-00-489-2047	28480	0698-3460	RESISTOR, FIXED, FILM.....	EA	1
18	26	XDFZZ	5905-00-078-1548	28480	0698-3453	RESISTOR, FIXED, FILM.....	EA	1
18	27	XDFZZ	5905-00-118-7906	28480	0757-0466	RESISTOR, FIXED, FILM.....	EA	1

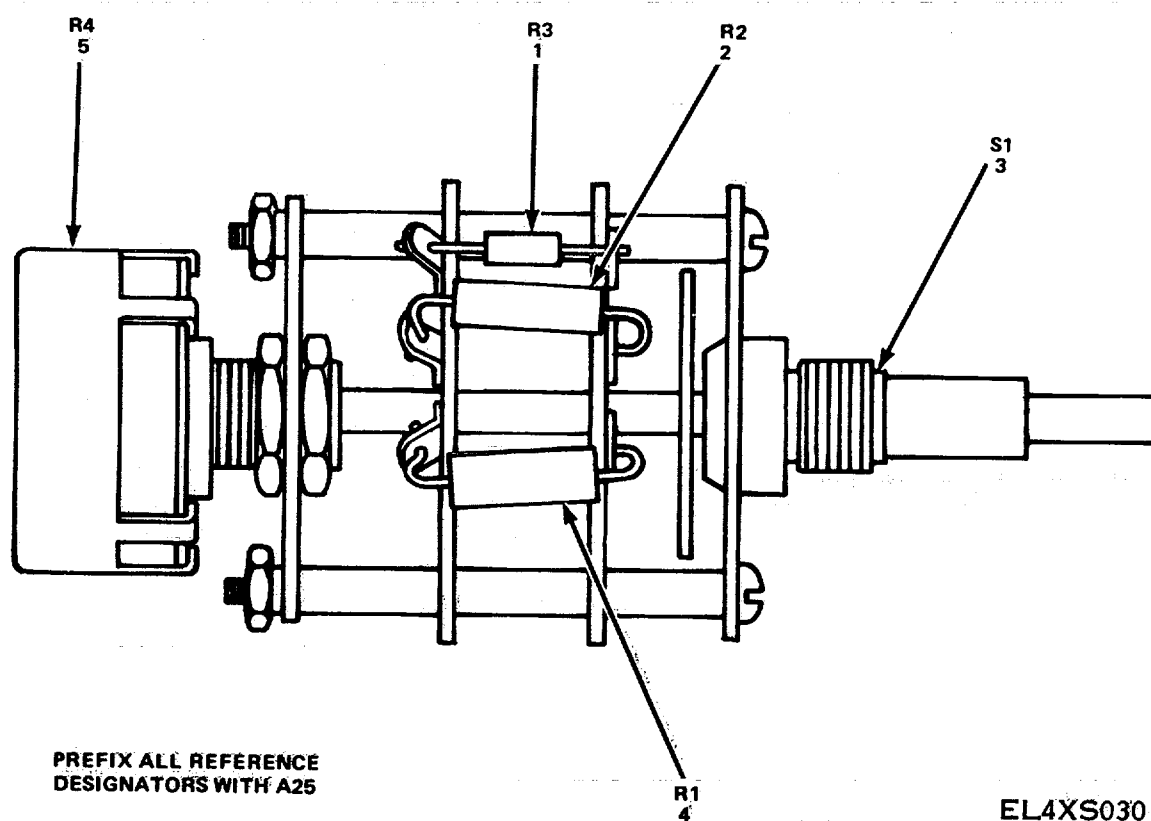

Figure 19. Switch Assembly, Phase Range, A25.

SECTION II
TM 11-6625-2856-24P

(1) ILLUSTRATION		(2)	(3)	(4)	(5)	(6)	(7)	(8)
(a) FIG NO.	(b) ITEM NO.	SMR CODE	NATIONAL STOCK NUMBER	FSCM	PART NUMBER	DESCRIPTION USABLE ON CODE	U/M	QTY INC IN UNIT
						GROUP 21 SWITCH ASSEMBLY, PHASE RANGE, A25		
19	1	XDFZZ	5905-00-407-0104	28480	0698-3279	RESISTOR, FIXED, FILM.....	EA	1
19	2	XDFZZ	5905-00-469-2960	28480	0811-1640	RESISTOR, FIXED, WIRE.....	EA	1
19	3	XDFZZ	5930-00-472-4854	28480	3100-1831	SWITCH, ELECTRICAL.....	EA	1
19	4	XDFZZ	5905-00-469-2959	28480	0811-1638	RESISTOR, FIXED, WIRE.....	EA	1
19	5	XDFZZ	5905-00-552-5478	28780	2100-0024	RESISTOR, VARIABLE, N.....	EA	1

NOTE LATEST NATIONAL STOCK NUMBER AND PART NUMBER ASSIGNMENTS ARE INCLUDED AT END OF INDEX.

STOCK NUMBER	FIGURE NO.	ITEM NO.	STOCK NUMBER	FIGURE NO.	ITEM NO.
5910-00-007-2004	2	1	5930-00-262-6017	15	1
5910-00-007-2004	3	i	5930-00-262-6020	18	23
5910-00-007-2004	4	1	5905-00-337-6238	4	22
5910-00-007-2004	5	1	5905-00-337-6238	18	19
5910-00-007-2004	6	4	5905-00-402-1156	13	17
59110-00-007-2004	7	1	5905-00-402-7079	9	21
5910-00-007-2004	8	2	5905-00-402-7080	2	23
5910-00-007-2004	10	13	5905-00-405-3723	6	24
5910-00-007-2004	12	8	5905-00-405-3723	13	22
5910-00-007-2004	13	4	5905-00-405-8091	7	29
5950-00-027-1802	12	13	5905-00-405-8091	11	15
5950-00-027-1802	13	11	5905-00-407-0067	10	24
5910-00-058-9423	1	36	5905-00-407-0067	2	19
5910-00-059-2320	3	4	5905-00-407-0067	9	30
5910-00-059-2320	4	3	5905-00-407-0079	2	11
5910-09-059-2320	5	3	5905-00-407-0104	19	1
5961-00-060-8638	14	4	6625-00-409-2074	1	2
5910-00-067-8305	12	7	6625-00-409-2075	1	8
5910-00-067-8305	14	3	6625-00-409-2076	1	14
5905-00-078-1548	10	32	6625-00-409-2077	1	4
5905-00-078-1548	18	26	6625-00-409-2078	1	12
5905-00-089-7577	10	31	6625-00-409-2083	1	23
5905-00-104-5756	10	44	6625-00-409-2086	1	18
5910-00-105-5486	8	4	6625-00-409-2088	1	15
5905-00-110-0851	3	21	6625-00-409-2089	1	1
5905-00-110-0857	12	33	6625-00-409-4566	1	27
5905-00-118-7906	4	25	6625-00-409-4567	1	28
5905-00-118-7906	5	22	6625-00-409-6880	1	17
5905-00-118-7906	18	27	6625-00-409-6882	1	21
5910-00-136-0887	16	5	6625-00-409-6883	1	20
5961-00-137-4608	2	7	6625-00-409-6884	1	30
5961-00-137-4608	3	11	5961-00-412-0954	13	7
5961-00-137-4608	4	7	5905-00-412-4023	11	24
5961-00-137-4608	5	8	5905-00-412-4036	3	25
5961-00-137-4608	7	11	5905-00-412-4036	7	2a
5961-00-137-4608	9	12	5905-00-412-4036	8	27
5961-00-137-4608	10	16	5905-00-412-4036	10	48
5961-00-137-4608	11	8	5905-00-412-4036	13	16
5961-00-137-4608	12	15	5905-00-420-7130	10	40
5961-00-137-4608	14	10	5905-00-420-7155	7	34
5950-00-138-1381	1	55	6625-00-422-2709	1	25
5950-00-138-1381	12	14	6625-00-422-2710	1	26
5950-00-138-1381	13	12	6625-00-422-2711	1	24
5910-00-144-4381	9	3	6625-00-422-2712	1	29
5910-00-144-4381	10	11	5905-00-422-5227	14	16
5930-00-156-7258	1?	2	5910-00-430-5625	1	57
5930-00-156-7265	16	9	5910-00-430-5628	3	6
5905-00-160-5436	16	3	5914-00-430-5750	3	7
5905-00-162-9868	15	17	5910-00-430-5750	4	4
5905-00-162-9873	15	16	5910-00-430-5947	6	5
5905-00-162-9874	15	14	5910-00-430-5947	7	5
5905-00-162-9962	15	13	5910-00-430-6016	7	3
5905-40-162-9974	15	12	5950-00-430-6881	13	24
5905-00-163-0019	15	10	5950-00-431-3185	1	56
5905-00-163-0620	16	14	5905-00-433-6904	2	12
5905-00-163-0689	16	4	5905-00-433-6904	3	13
5905-00-166-5730	15	3	5905-00-433-6904	5	20
5905-00-166-5734	15	18	5905-00-433-6904	11	16
5905-00-166-5737	15	15	5910-00-444-6692	10	5
5905-00-170-9424	15	9	5950-00-455-0165	8	8
5905-00-170-9443	15	8	5950-00-455-0166	11	7
5905-00-170-9449	15	6	5910-00-456-4474	12	10
5905-00-170-9450	15	4	5905-00-467-1723	15	11
5905-00-173-3442	15	5	5905-00-469-2770	2	17
5905-00-193-4318	3	23	5905-09-469-2946	6	27
5905-00-193-4318	7	28	5405-00-469-2947	6	30
5905-00-193-4318	8	11	5905-00-469-2948	6	32
5961-00-199-6098	1	40	5905-00-469-2950	6	33
5910-00-221-8089	1	34	5910-00-469-2952	9	1
5905-00-221-8310	2	8	5910-00-469-2953	9	2
5905-00-222-6276	9	23	5910-00-469-2954	9	5
5905-00-229-1971	3	19	5910-00-469-2955	11	5
5905-00-229-1971	9	31	5905-00-469-2957	13	19
5905-00-232-3122	12	30	5905-00-469-2959	19	4
5910-00-234-9817	2	5	5905-00-469-2960	19	2
5910-00-234-9817	9	6	5910-00-477-5023	9	9
5910-00-235-2356	11	2	5910-00-479-4624	9	9
5905-00-246-8634	5	17	5910-00-479-4624	10	10
5905-00-246-8634	9	17	5905-00-481-1357	2	20
5905-00-246-8634	18	13	5905-00-481-1357	10	23

STOCK NUMBER	FIGURE NO.	ITEM NO.	STOCK NUMBER	FIGURE NO.	ITEM NO.
5905-00-481-1365	16	2	5905-00-858-6799	10	36
5910-00-481-8507	8	1	5905-00-858-6799	11	10
5905-00-489-2047	11	9	5905-00-858-6799	18	7
5905-00-489-2047	18	25	5905-00-858-6845	15	2
5905-00-489-6773	5	21	5905-00-858-8826	10	27
5905-00-489-6773	8	24	5905-00-858-8826	18	12
5905-00-489-6773	13	21	5910-00-858-8865	8	3
5950-00-491-2480	2	24	5910-00-858-8865	9	8
5905-00-493-0736	2	9	5905-00-858-8868	7	14
5905-00-493-0736	7	32	5905-00-858-8868	18	5
5905-00-493-0736	11	19	5905-00-858-8927	10	42
5905-00-493-0736	14	15	5905-00-858-8927	11	13
5905-00-493-0736	18	1	5905-00-858-8959	10	38
5905-00-493-0738	6	25	5905-00-858-9105	7	35
5905-00-493-0738	11	14	5905-00-858-9132	3	17
5905-00-493-0738	13	18	5905-00-858-9132	7	26
5905-00-493-0783	6	28	5905-00-860-8014	13	23
5905-00-493-0783	10	46	5961-00-866-4810	6	14
5905-00-493-0783	18	16	5920-00-881-4636	1	33
5905-00-493-4289	6	23	5905-00-890-5601	8	14
5905-00-493-5404	4	18	5905-00-891-4213	18	2
5905-00-493-5404	11	21	5905-00-891-4224	4	15
5905-00-494-4628	18	17	5905-00-891-4224	5	27
5910-00-495-0042	14	2	5905-00-891-4224	7	22
5961-00-497-4144	12	18	5905-00-891-4224	10	34
5905-00-552-5478	19	5	5905-00-891-4224	18	11
5930-00-608-0524	1	3	5905-00-891-4226	10	20
5910-00-624-9499	7	2	5905-00-891-4227	12	21
5905-00-660-9105	1	41	5910-00-891-4245	11	1
5910-00-682-3791	10	8	5905-00-891-4252	7	27
5905-00-728-9980	8	25	5905-00-891-4252	12	22
5905-00-768-3970	14	19	5905-00-893-0864	14	11
5961-00-774-7313	14	7	5905-00-901-6963	7	33
5910-00-774-7319	10	2	5910-00-902-2576	10	7
5910-00-774-4176	13	1	5910-00-902-2576	12	2
5961-00-780-8330	13	9	5910-00-902-2576	13	6
5910-00-781-9397	14	1	5961-00-904-2540	7	12
5930-00-782-6911	1	9	5961-00-904-2540	10	19
5910-00-784-0926	12	6	5905-00-904-4412	4	20
5910-00-784-0927	13	5	5905-00-904-4412	5	15
5905-00-788-0291	14	17	5905-00-904-4412	7	16
5935-00-804-5144	1	46	5905-00-904-4412	9	25
5910-00-804-7566	1	50	5905-00-904-4412	10	35
5910-00-809-4701	12	5	5905-00-904-4412	12	25
5910-00-809-5484	6	6	5910-00-911-9271	10	1
5910-00-839-5484	10	9	5910-00-913-8733	9	4
5961-00-821-0710	14	6	5910-00-914-2604	2	2
5905-00-828-0377	4	29	5950-00-914-2984	13	13
5905-00-828-0377	5	30	5961-00-914-3087	5	6
5905-00-828-0377	8	26	5910-00-914-4427	7	6
5905-00-828-0377	10	28	5910-00-915-1393	3	3
5905-00-828-0377	11	26	5910-00-915-1393	7	8
5905-00-828-0377	12	34	5910-00-916-8071	12	3
5905-00-828-0388	7	23	5905-00-917-0580	4	16
5905-00-828-0388	11	17	5905-00-917-0580	5	18
5905-00-828-0397	4	28	5905-00-917-0580	6	18
5905-00-828-0397	7	25	5905-00-917-0580	10	37
5905-00-828-0397	10	30	5910-00-928-5344	6	2
5905-00-828-0404	5	24	5910-00-928-5344	13	3
5905-00-830-6188	13	20	5905-00-929-2529	2	14
5905-00-830-6188	14	12	5905-00-929-2529	3	24
5961-00-835-3237	9	11	5905-00-929-2529	8	12
5905-00-840-8162	4	24	5905-00-929-2529	10	25
5905-00-840-8162	5	23	5905-00-929-2529	18	10
5905-00-840-8162	7	17	5905-00-929-3069	2	21
5905-00-840-8162	9	28	5905-00-929-3069	10	39
5905-00-840-8162	10	21	5961-00-929-7778	13	8
5910-00-842-2302	1	59	5905-00-931-4067	1	11
5910-00-850-3498	7	7	5905-00-931-4069	2	15
5905-00-853-8190	3	16	5961-00-931-6998	9	14
5905-00-853-8190	5	16	5961-00-931-6998	10	18
5905-00-853-8190	6	19	5961-00-931-7021	6	8
5905-00-853-8190	7	36	5961-00-931-7024	14	8
5905-00-853-8190	8	13	5910-00-931-7050	2	3
5905-00-853-8190	9	22	5950-00-932-2727	6	11
5905-00-853-8190	10	50	5935-00-948-9078	1	48
5905-00-853-8190	12	20	6240-00-951-3376	1	10
5905-00-858-4795	2	18	5961-00-954-6100	9	15
5905-00-858-6795	18	6	5905-00-954-8684	4	11
5905-00-858-6799	5	29	5905-00-954-8684	6	21

STOCK NUMBER	FIGURE NO.	ITEM NO.	STOCK NUMBER	FIGURE NO.	ITEM NO.
5961-00-955-7708	6	13	5905-00-976-3418	14	14
5961-00-955-7708	10	17	5905-00-976-3418	18	8
5961-00-955-7708	12	17	5930-00-977-1760	1	42
5961-00-955-7708	13	15	5961-00-978-7468	10	14
5961-00-955-7708	14	9	5905-00-981-7475	7	30
5910-00-959-5209	6	1	5905-00-981-7513	4	23
5961-00-962-5213	6	16	5905-00-981-7513	5	19
5961-00-965-5917	3	8	5905-00-981-7513	12	23
5961-00-965-5917	4	5	5905-00-981-7529	2	16
5961-00-965-5917	5	5	5905-00-981-7529	4	30
5961-00-965-5917	6	7	5905-00-981-7529	7	18
5961-00-965-5917	7	9	5905-00-981-7529	9	24
5961-00-965-5917	8	7	5905-00-981-7530	3	20
5961-00-965-5917	9	10	5905-00-981-7530	10	47
5961-00-965-5917	10	15	5905-00-981-7530	11	20
5961-00-965-5917	12	12	5910-00-985-1267	12	9
5961-00-965-5917	13	10	5961-00-985-9073	9	13
5935-00-971-9712	1	39	5905-00-990-0303	3	29
5935-00-972-9464	1	35	5905-00-990-0303	4	14
5905-00-974-5709	2	22	5905-00-990-0303	8	18
5905-00-974-6073	3	35	5905-00-990-0303	11	23
5905-00-974-6073	4	27	5961-00-990-5369	6	15
5905-00-974-6073	5	28	5961-00-990-5369	12	16
5905-00-974-6073	6	31	6150-00-995-9822	1	5
5905-00-974-6073	9	26	5905-00-997-9579	3	12
5905-00-974-6073	10	29	5905-00-997-9579	7	15
5905-00-974-6073	11	22	5905-00-998-1792	3	14
5905-00-974-6073	14	18	5905-00-998-1792	6	17
5905-00-974-6073	16	13	5905-00-998-1792	7	19
5905-00-974-6073	18	14	5905-00-998-1792	10	22
5905-00-974-6076	3	27	5905-00-998-1792	12	26
5905-00-974-6076	6	22	5905-00-998-1792	18	22
5905-00-974-6076	8	16	5905-00-998-1794	3	22
5905-00-974-6077	10	49	5905-00-998-1794	8	10
5905-00-974-6078	3	15	5905-00-998-1794	9	18
5905-00-974-6079	3	26	5905-00-998-1794	18	15
5905-00-974-6079	8	15	5905-00-998-1795	12	29
5905-00-974-6080	2	13	5905-00-998-1814	5	25
5905-00-974-6080	3	34	5905-00-998-1814	7	24
5905-00-974-6080	4	12	5905-00-998-1814	12	19
5905-00-974-6080	5	13	5905-00-998-1906	10	43
5905-00-974-6080	8	23	5905-00-998-1906	12	28
5905-00-974-6081	3	28	6240-01-036-8566	1	13
5905-00-974-6081	4	19	5961-01-039-3514	8	9
5905-00-974-6081	5	24	5995-01-062-4217	1	56
5905-00-974-6081	6	20	5995-01-062-4218	1	45
5905-00-974-6081	8	17	5995-01-062-4219	1	44
5905-00-974-6081	9	19	5995-01-062-4220	1	51
5905-00-974-6081	10	33	5995-01-062-4221	1	54
5905-00-974-6081	12	31	5995-01-06Z-4222	1	60
5905-00-974-6082	4	21	5995-01-062-4223	1	49
5905-00-974-6082	11	18	5995-01-062-4224	16	14
5905-00-974-6082	18	18	5995-01-062-4225	16	1
5905-00-974-6083	10	41	5995-01-062-4226	16	7
5905-00-974-6083	18	3	5995-01-062-4227	17	1
5905-00-974-6084	7	21	5995-01-062-4228	17	4
5961-00-976-2857	13	14	5995-01-062-4229	17	3
5905-00-976-3418	2	10	5995-01-062-4230	18	4
5905-00-976-3418	3	31	5920-01-069-4165	1	31
5905-00-976-3418	4	9	6625-01-071-5102	1	6
5905-00-976-3418	5	10	6625-01-071-5103	1	7
5905-00-976-3418	8	20	5999-01-071-5206	1	19
5905-00-976-3418	10	45	6625-01-073-0333	1	53
5905-00-976-3418	12	32	5920-01-076-5560	1	32

FSCM	PART NUMBER	FIGURE NO.	ITEM NO.	FSCM	PART NUMBER	FIGURE NO.	ITEM NO.
R1349	CK70AW102M	1	50	72136	RDM30F103F3C	5	3
81349	CM10FD271G03	16	5	81349	RW29V120	1	41
81349	JAN2N3055	1	40	95265	SA5000-1	1	10
81349	JAN2N708	9	15	28480	0140-0155	8	4
82389	NF4009	1	3	28480	0140-0156	9	4
81349	RCR20G105JS	10	44	28480	0140-0157	11	1
04062	RDM15E470J5C	12	4	28480	0140-0170	9	7
04062	RDM15F181J3C	10	4	28480	0140-0176	10	7
14655	RDM20F22500F3C	4	2	28480	0140-0176	12	2
72136	RDM30F103F3C	3	4	28480	0140-0176	13	6
72136	RDM30F103F3C	4	3	28480	0140-0179	8	3

FSCM	PART NUMBER	FIGURE NO.	ITEM NO.	FSCM	PART NUMBER	FIGURE NO.	ITEM NO.
28480	0140-0179	9	8	28480	0698-0085	7	24
28480	0140-0180	7	7	28480	0698-0085	12	19
28480	0140-0182	11	4	28480	0698-3132	7	23
28480	0140-0193	10	2	28480	0698-3132	11	17
28480	0140-0194	2	2	28480	0698-3136	3	32
28480	0140-0206	6	2	28480	0698-3136	4	10
28480	0140-0206	13	3	28480	0698-3136	5	11
28480	0150-0050	13	5	28480	0698-3136	7	31
28480	0150-0051	12	6	28480	0698-3136	8	22
28480	0150-0071	6	1	28480	0698-3136	9	16
28480	0150-0119	1	38	28480	0698-3136	11	12
28480	0150-0121	3	2	28480	0698-3136	18	20
28480	0150-0121	7	4	28480	0698-3150	2	20
28480	0150-0121	13	2	28480	0698-3150	10	23
28480	0160-0127	6	6	28480	0698-3151	5	17
28480	0160-0127	10	9	28480	0698-3151	9	17
28480	0160-0161	10	1	28480	0698-3151	18	13
28480	0160-0163	10	6	28480	0698-3152	10	40
28480	0160-0164	7	6	28480	0698-3153	3	28
28480	0160-0168	11	3	28480	0698-3153	4	19
28480	0160-0174	2	5	28480	0698-3153	5	24
28480	0160-0174	9	6	28480	0698-3153	6	20
28480	0160-0301	7	2	28480	0698-3153	8	17
28480	0160-0342	13	1	28480	0698-3153	9	19
28480	0160-2055	2	4	28480	0698-3153	10	33
28480	0160-2055	6	3	28480	0698-3153	12	31
28480	0160-2055	10	3	28480	0698-3154	9	29
28480	0160-2055	12	1	28480	0698-3154	18	9
28480	0160-2127	5	2	28480	0698-3155	2	10
28480	0160-2139	2	6	28480	0698-3155	3	31
28480	0160-2140	1	57	28480	0698-3155	4	9
28480	0160-2143	3	6	28480	0698-3155	5	10
28480	0160-2146	8	1	28480	0698-3155	8	20
28480	0160-2211	8	6	28480	0698-3155	10	45
28480	0160-2261	3	7	28480	0698-3155	12	32
28480	0160-2261	4	4	28480	0698-3155	14	14
28480	0160-2276	9	2	28480	0698-3155	18	8
28480	0160-2277	9	5	28480	0698-3156	7	21
28480	0160-2278	9	1	28480	0698-3157	2	12
28480	0160-2279	11	5	28480	0698-3157	3	13
28480	0160-2917	9	9	28480	0698-3157	5	2p
28480	0160-2917	10	10	28480	0698-3157	11	16
28480	0180-0050	14	1	28480	0698-3158	10	42
28480	0180-0061	12	3	28480	0698-3158	11	13
28480	0180-0098	6	5	28480	0698-3159	4	22
28480	0180-0098	7	5	28480	0698-3159	18	19
28480	0180-0137	3	3	28480	0698-3160	3	15
28480	0180-0137	7	8	28480	0698-3161	4	21
28480	0180-0138	12	7	28480	0698-3161	11	18
28480	0180-0138	14	3	28480	0698-3161	18	18
28480	0180-0195	10	5	28480	0698-3162	4	24
28480	0180-0230	14	2	28480	0698-3162	5	23
28480	0180-0369	1	34	28480	0698-3162	7	17
28480	0180-0374	2	3	28480	0698-3162	9	28
28480	0180-1735	7	3	28480	0698-3162	10	21
28480	0180-2071	3	5	28480	0698-3243	12	21
28480	0683-1055	18	24	28480	0698-3279	19	1
28480	0698-0082	3	30	28480	0698-3400	6	26
28480	0698-0082	4	8	28480	0698-3403	13	19
28480	0698-0082	5	9	28480	0698-3405	6	24
28480	0698-0082	8	19	28480	0698-3405	13	22
28480	0698-0082	9	20	28480	0698-3406	3	33
28480	0698-0082	11	25	28480	0698-3406	4	11
28480	0698-0083	3	18	28480	0698-3406	5	12
28480	0698-0083	4	26	28480	0698-3406	8	21
28480	0698-0083	5	14	28480	0698-3407	2	17
28480	0698-0083	10	26	28480	0698-3420	1	11
28480	0698-0083	11	11	28480	0698-3431	9	21
28480	0698-0083	12	27	28480	0698-3437	2	23
28480	0698-0084	3	35	28480	0698-3438	2	13
28480	0698-0084	4	27	28480	0698-3438	3	34
28480	0698-0084	5	28	28480	0698-3438	4	12
28480	0698-0084	6	31	28480	0698-3438	5	13
28480	0698-0084	9	26	28480	0698-3438	8	23
28480	0698-0084	10	29	28480	0698-3440	4	29
28480	0698-0084	11	22	28480	0698-3440	5	30
28480	0698-0084	14	18	28480	0698-3440	8	26
28480	0698-0084	16	13	28480	0698-3440	10	28
28480	0698-0084	18	14	28480	0698-3440	11	26
28480	0698-0085	5	25	28480	0698-3440	12	34

FSCM	PART NUMBER	FIGURE NO.	ITEM NO.	FSCM	PART NUMBER	FIGURE NO.	ITEM NO.
28480	0698-3441	3	27	28480	0757-0294	2	22
28480	0698-3441	6	22	28480	0757-0316	7	30
28480	0698-3441	8	16	28480	0757-0317	12	24
28480	0698-3442	5	21	28480	0757-0317	14	13
28480	0698-3442	8	24	28480	0757-0346	10	43
28480	0698-3442	13	21	28480	0757-0346	12	28
28480	0698-3444	3	26	28480	0757-03S1	1	52
28480	0698-3444	8	15	28480	0757-0390	15	2
28480	0698-3445	6	23	28480	0757-0394	3	25
28480	0698-3446	10	41	28480	0757-0394	7	20
28480	0698-3446	18	3	28480	0757-0394	8	27
28480	0698-3447	5	26	28480	0757-0394	10	48
28480	0698-3449	4	28	28480	0757-0394	13	16
28480	0698-3449	7	25	28480	0757-0398	14	17
28480	0698-3449	10	30	28480	0757-0401	2	16
28430	0698-3450	9	27	28480	0757-0401	4	30
28480	0698-3453	10	32	28480	0757-0401	7	18
28480	0698-3453	18	26	28480	0757-0401	9	24
28480	0698-3454	10	49	28480	0757-0402	7	29
28480	0698-3455	10	24	28480	0757-0402	11	15
28480	0698-3459	10	20	28480	0757-0403	11	24
28480	0698-3460	11	9	28480	0757-0405	6	25
28480	0698-3460	18	25	28480	0757-0405	11	14
28480	0698-4037	12	30	28480	0757-0405	13	18
28480	0698-4084	15	9	28480	0757-0406	8	14
28480	0698-4085	15	8	28480	0757-0416	12	29
28480	0698-4086	15	7	28480	0757-0419	18	2
28480	0698-4087	15	6	28480	0757-0420	4	18
28480	0698-4088	15	5	28480	0757-0420	11	21
28480	0698-4089	15	4	28480	0757-0422	8	25
28480	0698-4090	15	3	28480	0757-0424	2	9
28480	0698-4091	15	18	28480	0757-0424	7	32
28480	0698-4092	15	17	28480	0757-0424	11	19
28480	0698-4093	15	16	28480	0757-0424	14	15
28480	0698-6094	15	15	28480	0757-0424	18	1
28480	0698-4095	15	14	28480	0757-0428	3	22
28480	0698-4096	15	13	28480	0757-0428	8	10
28480	0698-4097	15	12	28480	0757-0428	9	18
28480	0698-4099	15	10	28480	0757-0428	18	15
28480	0698-4100	16	10	28480	0757-0438	2	14
28480	0698-4101	16	4	28480	0757-0438	3	24
28480	0698-4102	16	3	28480	0757-0438	8	12
28480	0698-4349	16	2	28480	0757-0438	10	25
28480	0698-5847	16	11	28480	0757-0438	18	10
28480	0698-5848	16	6	28480	0757-0439	3	29
28480	0698-5850	16	8	28480	0757-0439	4	14
28480	0698-5851	16	12	28480	0757-0439	8	18
28480	0757-0077	14	16	28480	0757-0439	11	23
28480	0757-0123	4	17	28480	0757-0440	2	18
28480	0757-0123	6	21	28480	0757-0440	18	6
28480	0757-0198	13	20	28480	0757-0441	5	29
28480	0757-0198	14	12	28480	0757-0441	10	36
28480	0757-0199	- 4	23	28480	0757-0441	11	10
28480	0757-0199	5	19	28480	0757-0441	18	7
28480	0757-0199	12	23	28480	0757-0442	3	14
28480	0757-0200	4	15	28480	0757-0442	6	17
28480	0757-0200	5	27	28480	0757-0442	7	19
28480	0757-0200	7	22	28480	0757-0442	10	22
28480	0757-0200	10	34	28480	0757-0442	12	26
28480	0757-0200	18	11	28480	0757-0442	18	22
28480	0757-0274	7	35	28480	0757-0443	7	27
28480	0757-0275	15	11	28480	0757-0443	12	22
28480	0757-0278	3	21	28480	0757-0444	3	17
28480	0757-0279	2	8	28480	0757-0444	7	26
28480	0757-0280	3	16	28480	0757-0447	3	20
28480	0757-0280	5	16	28480	0757-0447	10	47
28480	0757-0280	6	19	28480	0757-0447	11	20
28480	0757-0280	7	36	28480	0757-0447	18	17
28480	0757-0280	8	13	28480	0757-0459	3	12
28480	0757-0280	9	22	28480	0757-0459	7	15
28480	0757-0280	10	50	28480	0757-0460	10	38
28480	0757-0280	12	20	28480	0757-0461	10	31
28480	0757-0280	3	23	28480	0757-0462	6	28
28480	0757-0280	7	28	28480	0757-0462	10	46
28480	0757-0288	8	11	28480	0757-0462	18	16
28480	0757-028g	4	13	28480	0757-0464	7	34
28480	0757-0289	7	13	28480	0757-0465	4	20
28480	0757-0289	18	21	28480	0757-0465	5	15
28480	0757-0290	10	27	28480	0757-0465	7	16
28480	0757-0290	18	12	28480	0757-0465	9	25

FSCM	PART NUMBER	FIGURE NO.	ITEM NO.	FSCM	PART NUMBER	FIGURE NO.	ITEM NO.
28480	0757-0465	10	35	56289	150D475X9035B2	6	4
28480	0757-0465	12	25	56289	150D475X9035B2	7	1
28480	0757-0466	4	25	56289	150D475X9035B2	8	2
28480	0757-0466	5	22	56289	150D475X9035B2	10	13
28480	0757-0466	18	27	56289	150D475X9035B2	12	8
28480	0757-0467	7	14	56289	150D475X9035B2	13	4
28480	0757-0467	18	5	56289	150D475X9035B2	9	3
28480	0757-0706	12	33	56289	150D685X9035B2	10	11
28480	0757-0815	9	23	56289	150D685X9035B2DYS	12	5
284&0	0757-0833	7	33	28480	1853-0001	6	16
28480	0757-1078	2	15	28480	1853-0009	6	13
28480	0757-1094	4	16	28480	1853-0009	10	17
28480	0757-1094	5	18	28480	1853-0009	12	17
28480	0757-1094	6	18	28480	1853-0009	13	15
28480	0757-1094	10	37	28480	1853-0009	14	9
28480	0766-0024	13	23	28480	1853-0010	9	14
28480	0811-0040	14	11	28480	1853-0010	10	18
28480	0811-1637	6	27	28480	1853-0020	7	12
28480	0811-1638	19	4	28480	1853-0020	10	19
28480	0811-1639	6	32	28480	1854-0003	6	15
28480	0811-1640	19	2	28480	1854-0003	12	16
28480	0811-1641	6	30	28480	1854-0020	14	8
28480	0811-1642	6	33	28480	1854-0035	13	14
28480	0813-0017	1	47	28480	1854-0039	9	13
28480	08405-6002	1	27	28480	1854-0071	2	7
28480	08405-6003	1	28	28480	1854-0071	3	11
28480	08405-6005	1	16	28480	1854-0071	4	7
28480	08405-6006	1	17	28480	1854-0071	5	8
28480	08405-6009	1	22	28480	1854-0071	7	11
28480	08405-6010	1	21	28480	1854-0071	9	12
28480	08405-6011	1	19	28480	1854-0071	10	16
28480	08405-6012	1	20	28480	1854-0071	11	8
28480	08405-6013	1	25	28480	1854-0071	12	15
28480	08405-6014	1	26	28480	1854-0071	14	10
28480	08405-6015	1	24	28480	1854-0371	8	9
28480	08405-6016	1	29	28480	1901-0025	10	14
28480	08405-6017	1	30	28480	1901-0026	14	4
28480	08405-6018	1	23	28480	1901-0033	14	6
28480	08405-6024	1	2	28480	1901-0040	3	8
28480	08405-6027	1	56	28480	1901-0040	4	5
28480	08405-6028	17	1	28480	1901-0040	5	5
28480	08405-6029	1	45	28480	1901-0040	6	7
28480	08405-6030	1	44	28480	1901-0040	7	9
28480	08405-6031	1	53	28480	1901-0040	8	7
28480	08405-6032	18	4	28480	1901-0040	9	10
28480	08405-6033	1	51	28480	1901-0040	10	15
28480	08405-6034	1	54	28480	1901-0040	12	12
28480	08405-6035	1	60	28480	1901-0040	13	10
28480	08405-6036	1	49	28480	1901-0047	13	8
28480	08405-6037	17	4	28480	1901-0441	13	7
28480	08405-6038	17	3	28480	1902-0025	5	6
28480	08405-6039	16	14	28480	1902-0048	6	9
28480	08405-6040	16	1	28480	1902-0057	14	7
28480	08405-6041	16	7	28480	1902-0062	14	5
28480	08405-6042	1	8	28480	1902-0126	13	9
28480	08405-6051	1	14	28480	1902-0184	9	11
28480	08405-6052	1	4	80131	2N708	6	14
28480	08405-6053	1	12	28480	2100-0024	19	5
28480	08405-6054BLUE	1	6	28480	2100-0328	14	19
28480	08405-6054WHITE	1	7	28480	2100-0942	2	21
28480	08405-6058	1	18	28480	2100-0942	10	39
28480	08405-8001	2	24	28480	2100-1658	6	29
28480	08405-8002	9	32	28480	2100-1756	13	17
29480	08405-8003	12	18	28480	2100-1757	2	11
04713	1N941	6	8	28480	2100-1760	3	19
82142	10175-8	6	10	28480	2100-1760	9	31
28480	1120-0361	1	15	28480	2100-1761	2	19
28480	1120-0394	1	1	28480	2100-1761	9	30
28480	1200-0041	1	39	28480	2110-0001	1	32
28480	1250-0083	1	46	28480	2110-0202	1	31
28480	1251-0135	1	35	28480	2140-0244	1	10
28480	1251-0148	1	36	72982	301-000C0H0100J	1	59
28480	1251-0194	1	48	72982	301NP015PF	5	4
28480	1450-0138	1	13	72982	301NP015PF	8	5
56289	150D105X9035A2DYS	12	10	72982	301NP015PF	10	12
56289	150D156X9020B2	11	2	72982	301NP015PF	11	6
56289	150D475X9035B2	2	1	72982	301NP015PF	12	11
56289	150D475X9035B2	3	1	28480	3100-1831	19	3
56289	150D475X9035B2	4	1	28480	3100-1832	17	2
56289	150D475X9035B2	5	1	28480	3100-1833	16	9

FSCM	PART NUMBER	FIGURE NO.	ITEM NO.	FSCM	PART NUMBER	FIGURE NO.	ITEM NO.
28480	3100-1 834	15	1	28480	9100-1718	4	6
28480	3100-1835	18	23	28480	9100-1718	5	7
28480	3101-0033	1	42	28480	9100-1719	3	9
75915	342014	1	33	28480	9140-0096	1	55
87034	618-6-1A1H	1	9	28480	9140-0096	12	14
72982	801-010X5G0102Z	12	9	28480	9140-0096	13	12
28480	8120-0078	1	5	28480	9140-0114	1	37
72982	821-011Z5U0203M	10	8	28480	9140-0114	3	10
28480	9100-1610	1	58	28480	9140-0114	6	12
28480	9100-1628	8	8	28480	9140-0118	6	11
28480	9100-1653	11	7	28480	9140-0138	13	11
28480	9100-1698	13	24	28480	9140-0138	13	13
28480	9100-1706	1	43	28480	3140-0181	13	13

LATEST NATIONAL STOCK NUMBER ASSIGNMENTS

STOCK NUMBER	FIGURE NO.	ITEM NO.
5930-00-472-4854	19	3
5950-00-657-8167	1	37
5950-00-657-8167	3	10
5950-00-657-8167	6	12
5961-00-912-3099	6	9

By Order of the Secretary of the Army:

E. C. MEYER
General, United States Army
Chief of Staff

Official:

ROBERT M. JOYCE
Brigadier General, United States Army
The Adjutant General

Distribution:

To be distributed in accordance with special mailing list.

RECOMMENDED CHANGES TO EQUIPMENT TECHNICAL PUBLICATIONS

 <div style="border: 1px solid black; border-radius: 15px; padding: 10px; display: inline-block; margin-left: 20px;"> <p style="margin: 0;">THEN...JOT DOWN THE DOPE ABOUT IT ON THIS FORM. CAREFULLY TEAR IT OUT, FOLD IT AND DROP IT IN THE MAIL.</p> </div>		SOMETHING WRONG WITH PUBLICATION									
		FROM: (PRINT YOUR UNIT'S COMPLETE ADDRESS)									
PUBLICATION NUMBER		PUBLICATION DATE									
PUBLICATION TITLE		DATE SENT									
<div style="display: flex;"> <div style="flex: 1; border-right: 1px solid black; padding-right: 5px;"> <p style="margin: 0; font-weight: bold;">BE EXACT PIN-POINT WHERE IT IS</p> <table border="1" style="width: 100%; border-collapse: collapse;"> <tr> <td style="width: 25%; text-align: center; font-size: 0.8em;">PAGE NO.</td> <td style="width: 25%; text-align: center; font-size: 0.8em;">PARA- GRAPH</td> <td style="width: 25%; text-align: center; font-size: 0.8em;">FIGURE NO.</td> <td style="width: 25%; text-align: center; font-size: 0.8em;">TABLE NO.</td> </tr> <tr> <td style="height: 500px;"></td> <td></td> <td></td> <td></td> </tr> </table> </div> <div style="flex: 3; padding-left: 5px;"> <p style="margin: 0; font-weight: bold;">IN THIS SPACE, TELL WHAT IS WRONG AND WHAT SHOULD BE DONE ABOUT IT.</p> <div style="border: 1px solid black; height: 500px; margin-top: 10px;"></div> </div> </div>				PAGE NO.	PARA- GRAPH	FIGURE NO.	TABLE NO.				
PAGE NO.	PARA- GRAPH	FIGURE NO.	TABLE NO.								
PRINTED NAME, GRADE OR TITLE AND TELEPHONE NUMBER		SIGN HERE									

PIN: 035304-000